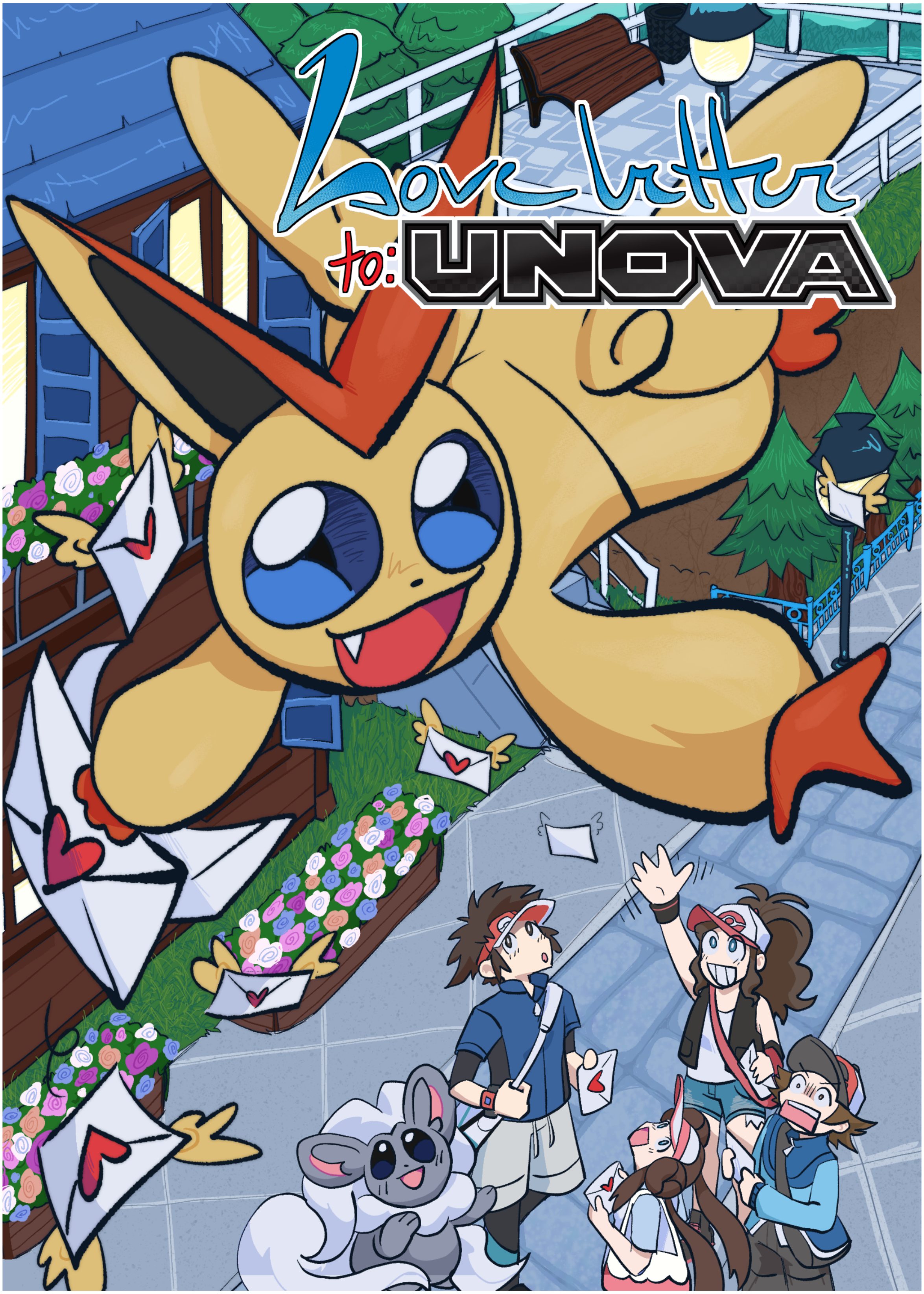
Love Letter
to: UNOVA

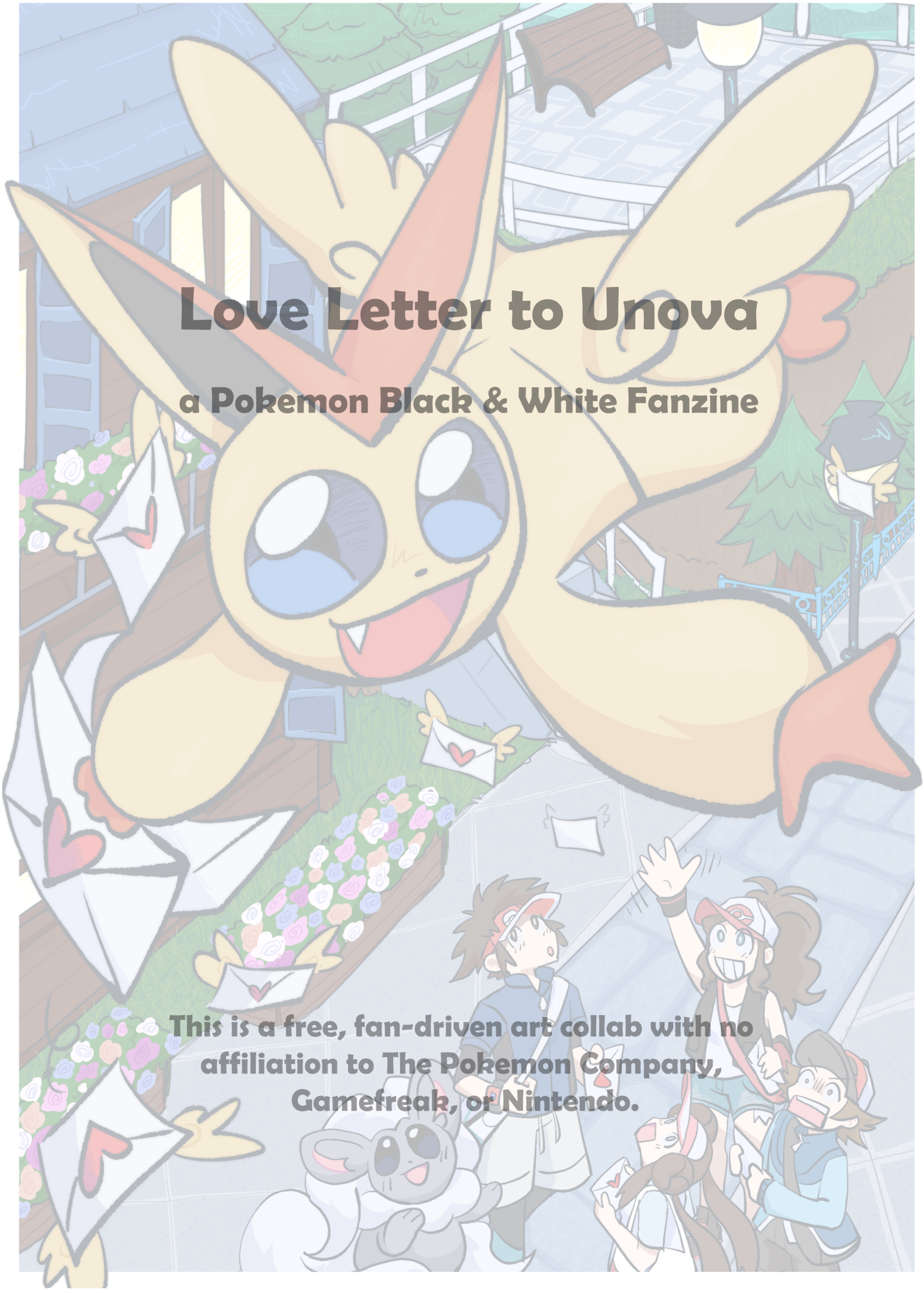

Love Letter to Unova

a Pokemon Black & White Fanzine

This is a free, fan-driven art collab with no affiliation to The Pokemon Company, Gamefreak, or Nintendo.

VICTINI

@REQUINADE

HILBERT @SCRATCHO-MCDATCHO

HILDA

@DAWNSIES

SNIVY

@BLUE

CHEREN @NEELA

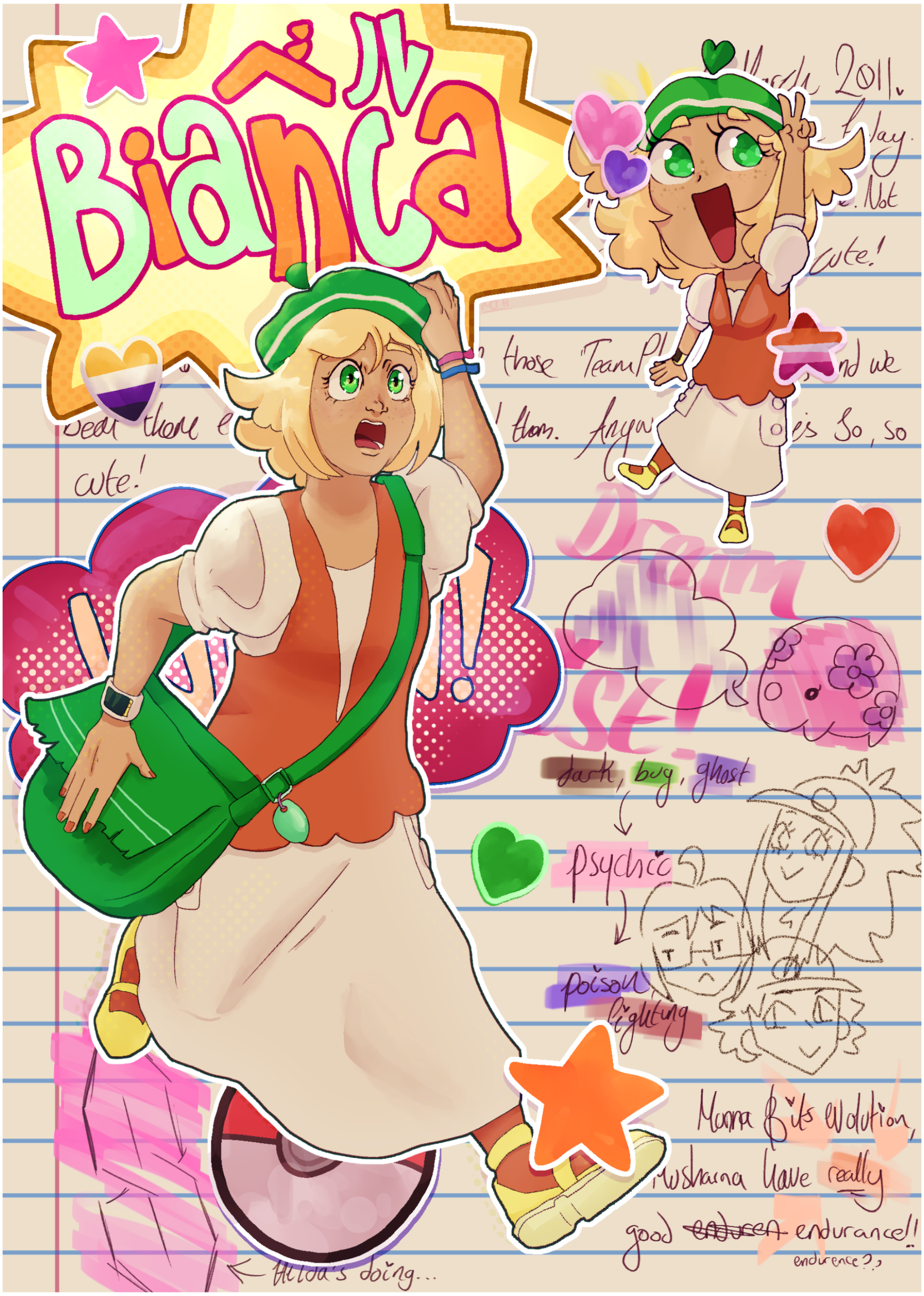

BIANCA @MAITAITIU

TEPIG @TABS

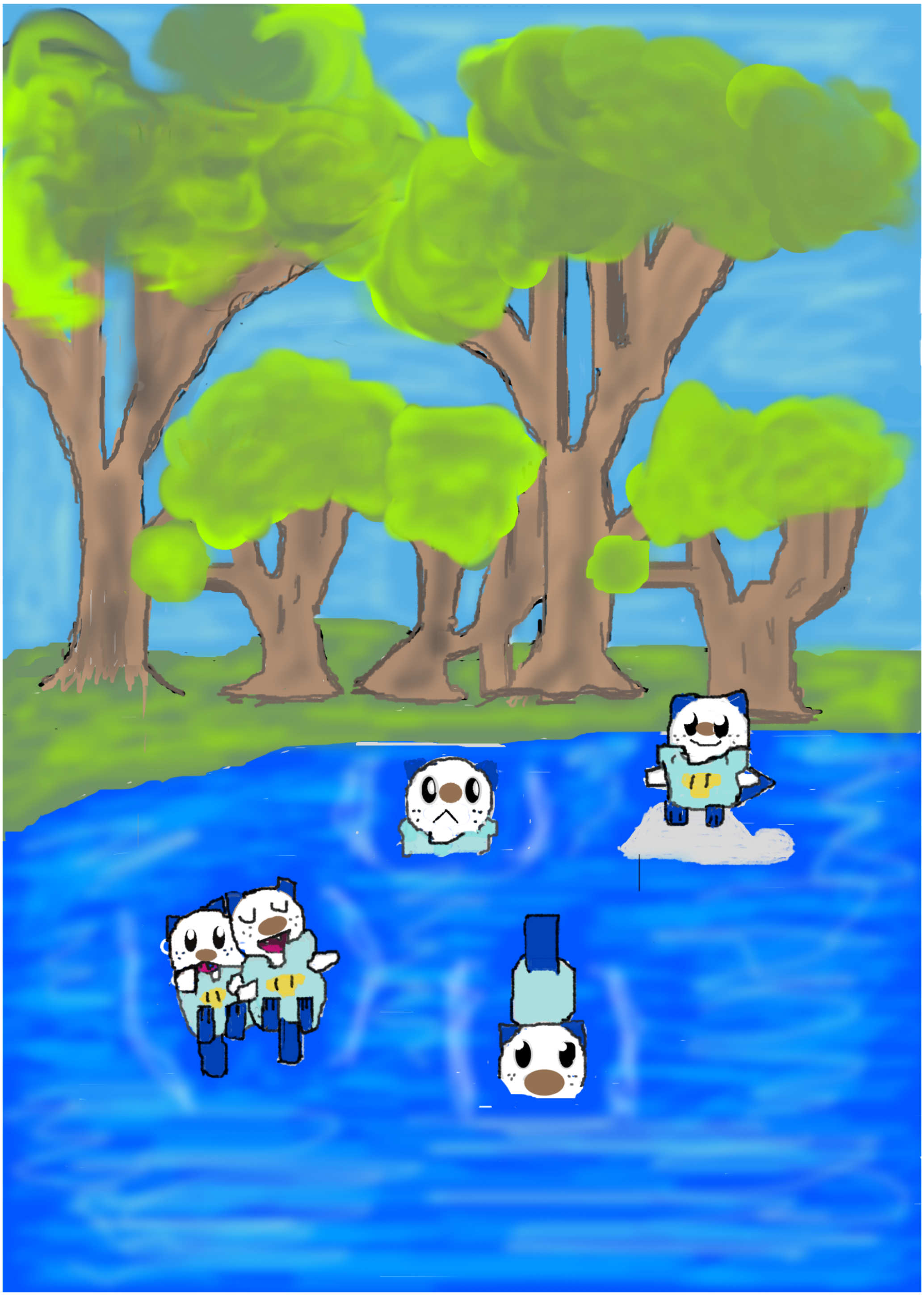

OSHAWOTT

@CAROLINE H

PROFESSOR JUNIPER @HOORK

PATRAT @PROTAGPIGEON

LILLIPUP @PAIMY

AUDINO @REESTALLIZED/REESTAL

GHETSIS @CAM // ATOMGECKO

TEAM PLASMA

@C.N. ELLIOTT

N

@KAIN (PRXMYTHEUS)

PURRLOIN @MANGOMEOWIE

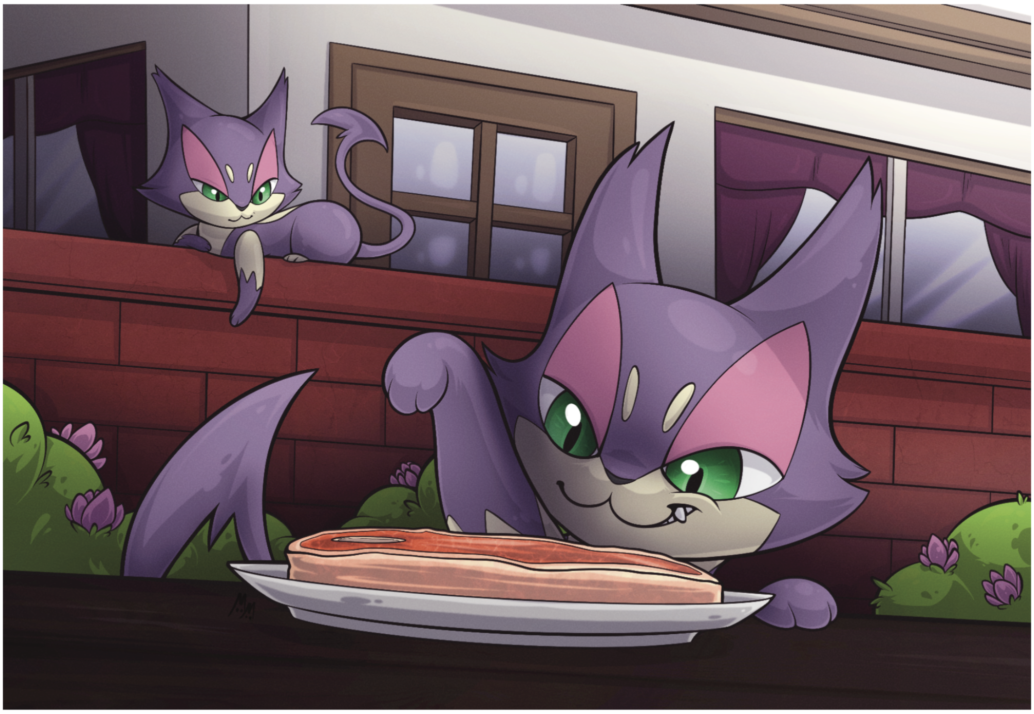

MUNNA @COTTON BUOTE

MUSHARNA

@ANA PETERS

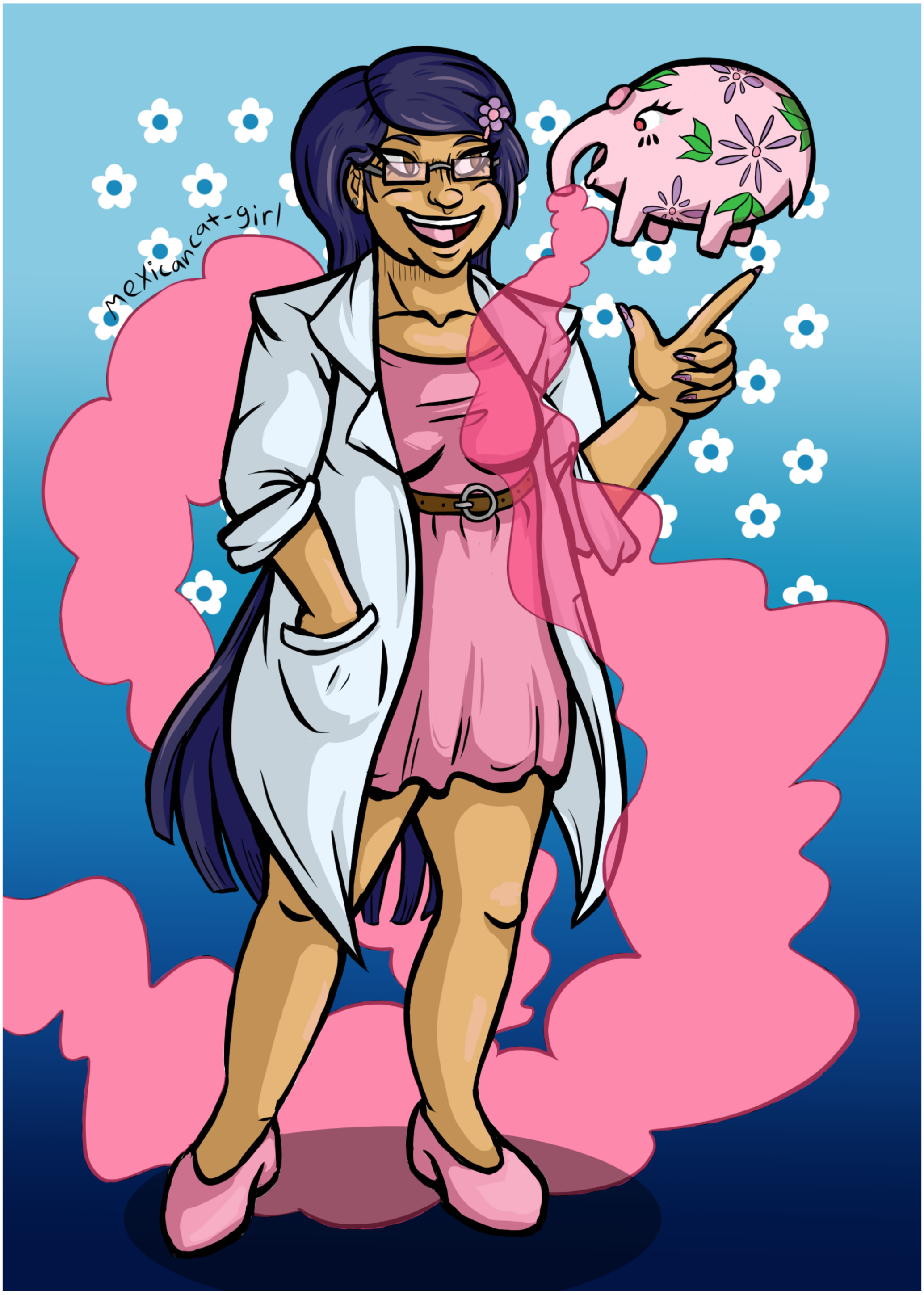

DOCTOR FENNEL

@KOPYCAT

CILAN, CHILI, AND CRESS @DYED-INDIGO

PANSAGE

@MONILOID

PIDOVE

@JUSTSCUTTLING

BLITZLE @HAKU

PANSEAR @TULTORIND

PANPOUR @HIKARIHOPE

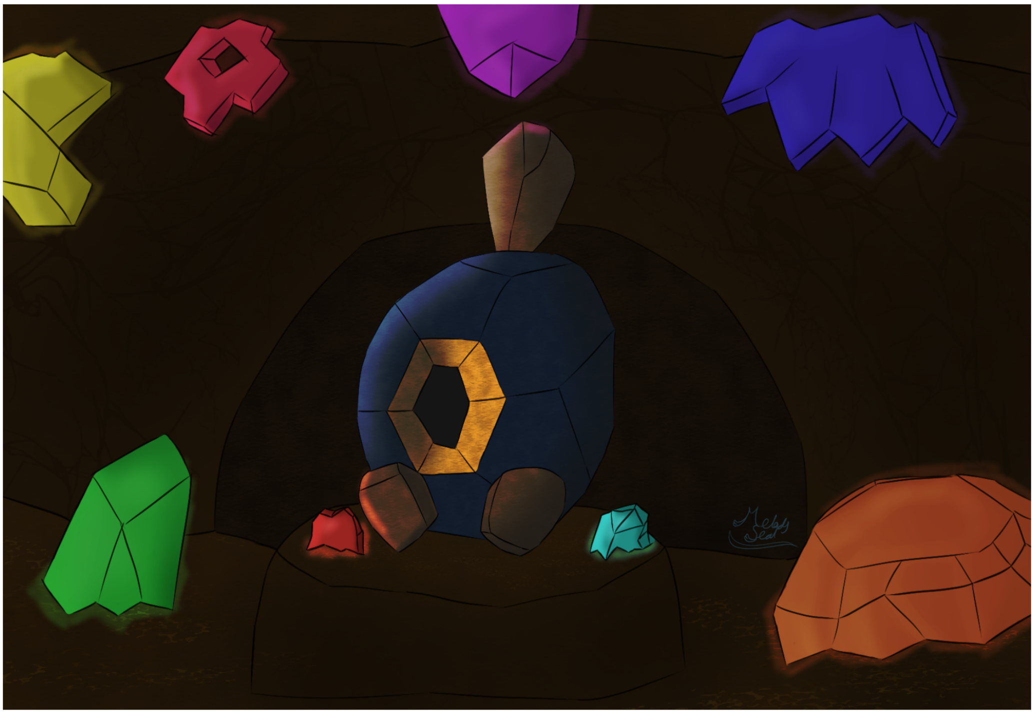

ROGGENROLA @MELODYSEAL

WOOBAT @YEAR2028

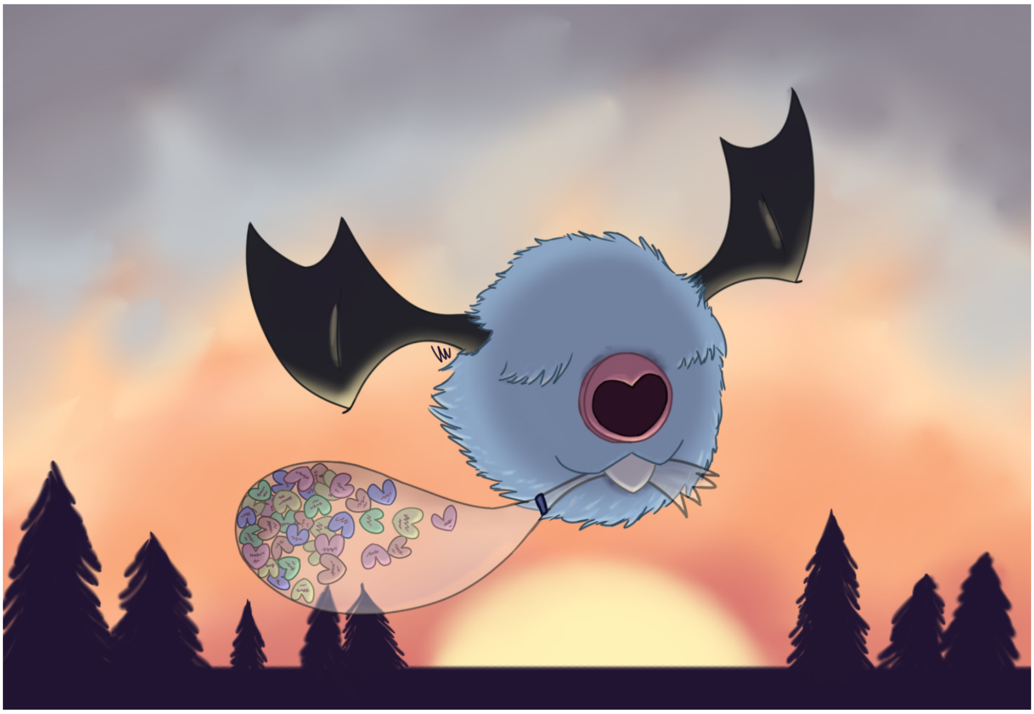

DRILBUR @FEEDBACKBLUES

COTTONEE

@COTTON BUOTE

PETILIL

@ASHINYRAVENHOARD

LENORA @GERIATRICROBOT

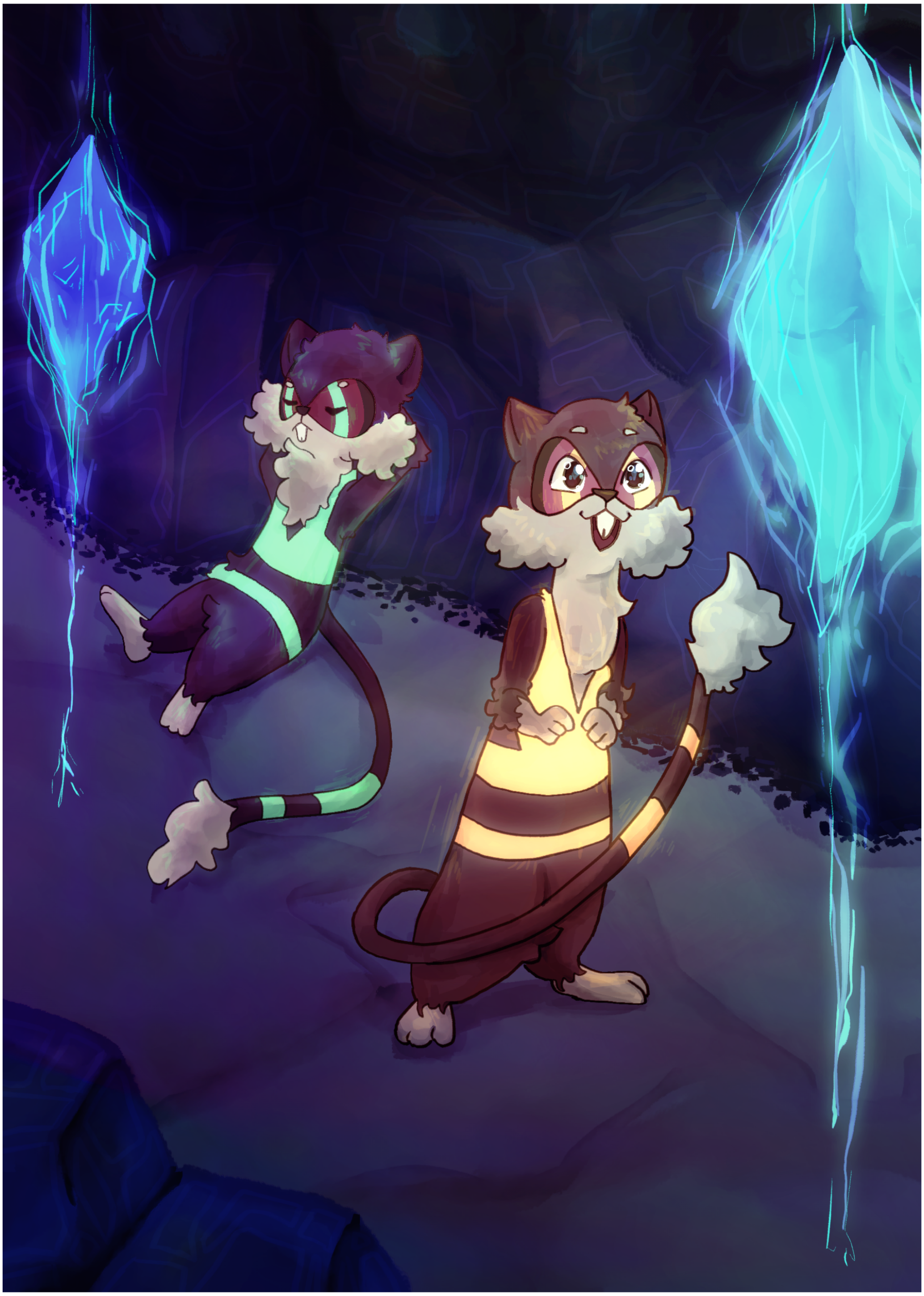

WATCHOG

@MAITAITIU

TYMPOLE @DIGBY

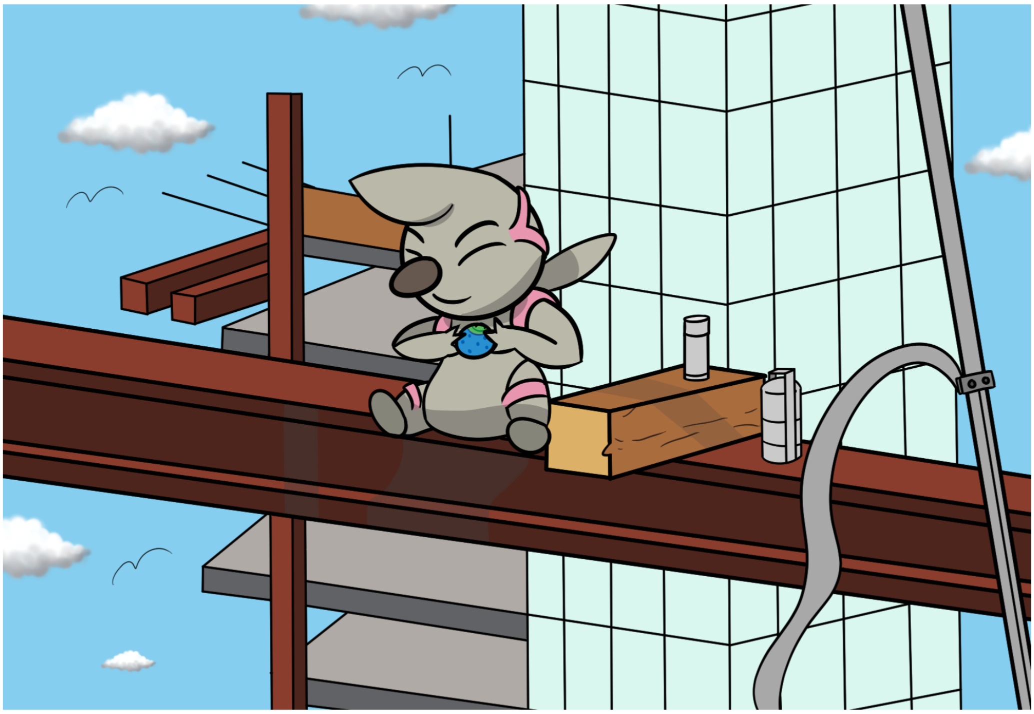

TIMBURR @CINDERARTS

SAWK @POTS_AND_PANS______

THROH @NYOROBONZO

VENIPEDE @MEWFEUILLEZ

SEWADDLE @KA_CAWWW

SWADLOON

@NARURITSUMIKA

LEAVANNY

@ARTISTAURIE

BURGH @ITSQONSTABLE

DWEBBLE

@DOODLEJOLTIK

SCRAGGY

@ADAIR-TRASHART

MARACTUS @SENSHI SAMMO ART

DARUMAKA @SKATANKATA

YAMASK @WINTER HART ARTS

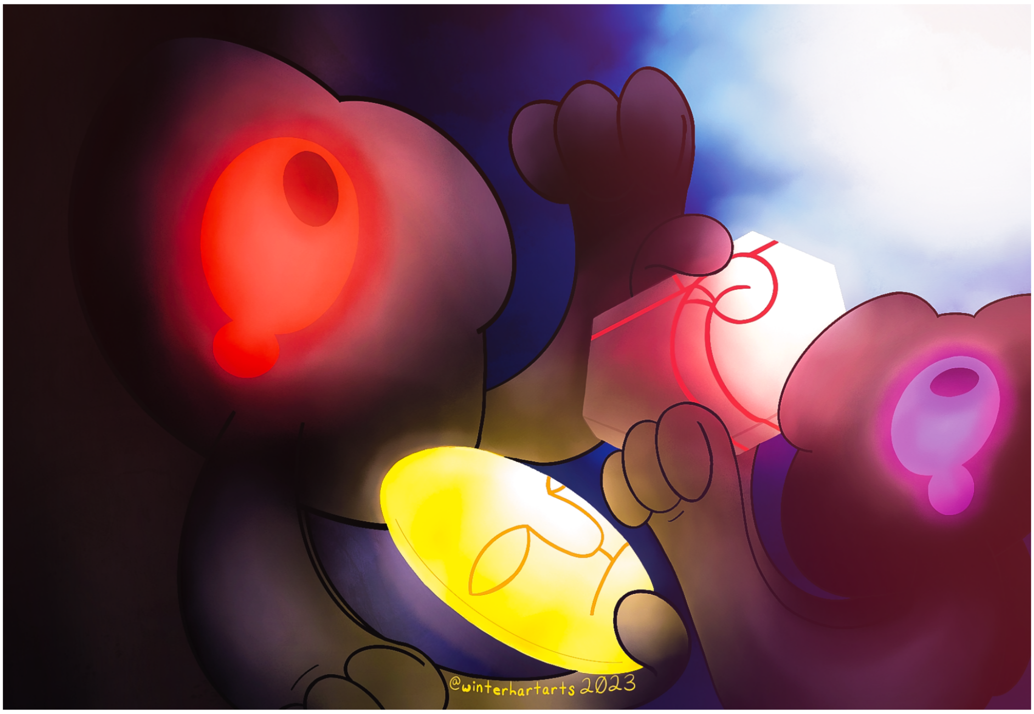

SIGILYPH @EMESLINES

ARCHEN @DDRAGAYN

TIRTOUGA @WINTER DOGGO

ELESA

@RM

EMOLGA @EON_EXISTS

SANDILE @INK

MINCCINO

@BLUE

TRUBBISH

@LYCHEEGELLY.ART

SERVINE

@EMESLINES

PIGNITE

@AETHAN

GOTHITA @ANEROCING

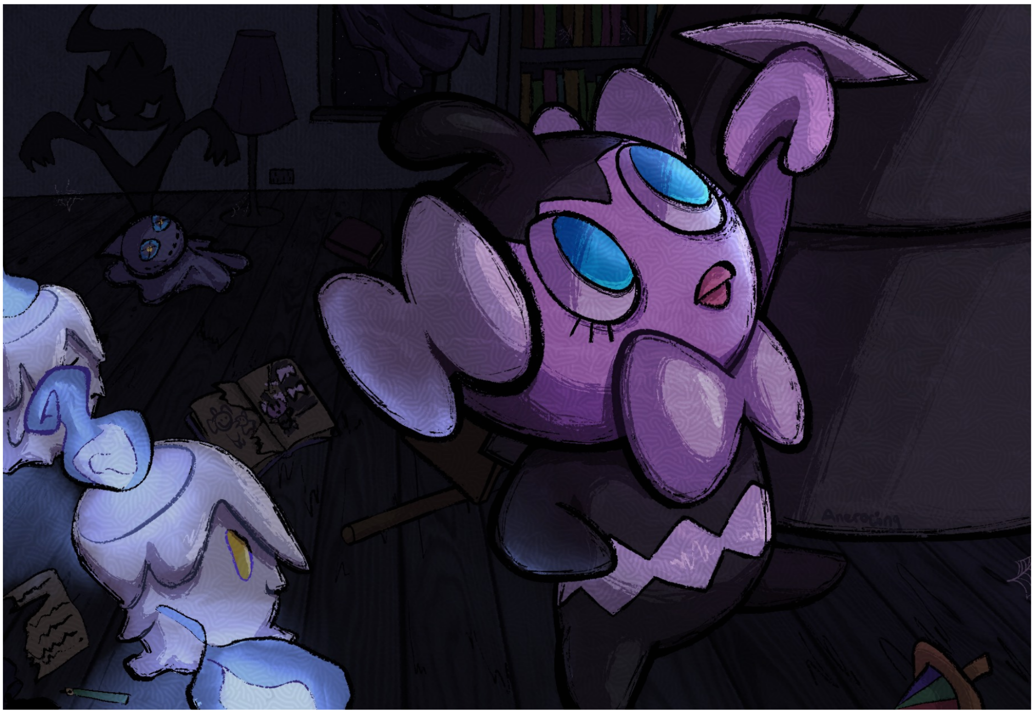

SOLOSIS @J. FAITH

DUCKLETT

@TOR WAR

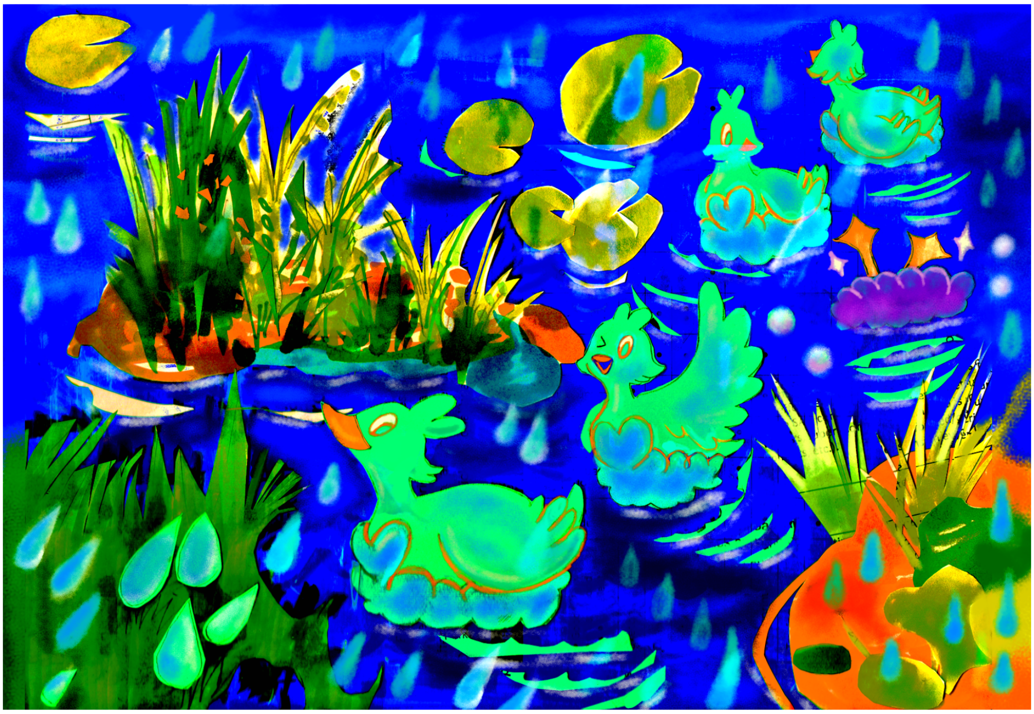

BASCULIN

@EMILY E.

DEWOTT

@ZAPDIGI

LIEPARD @NEELA

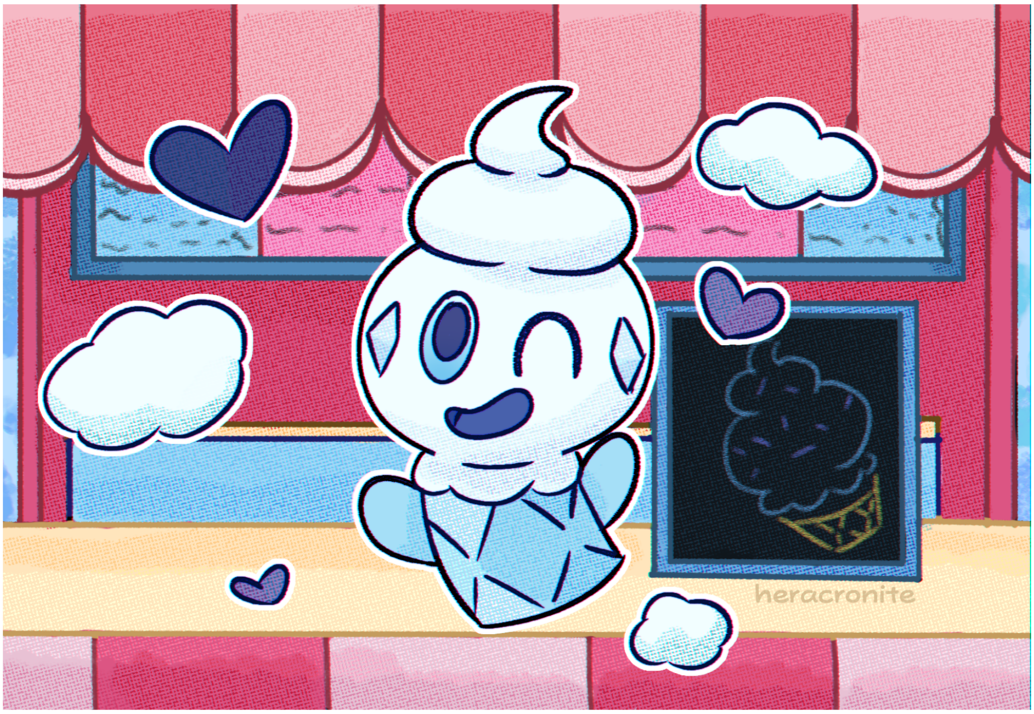

VANILLITE @HERACRONITE

PALPITOAD @MAITAITIU

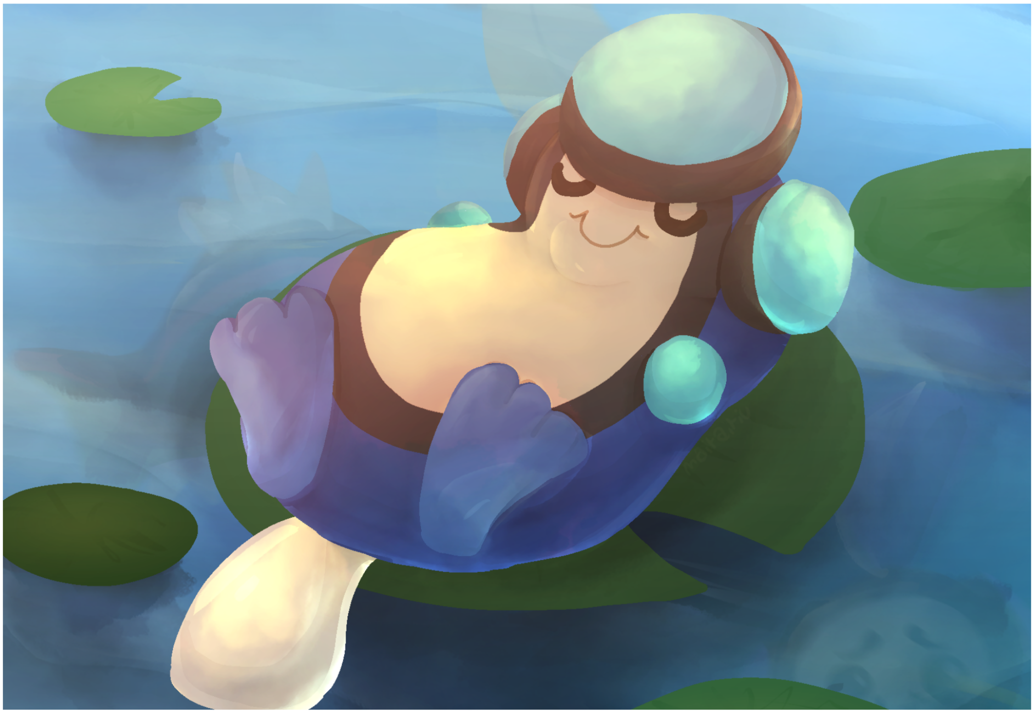

KROKOROK @FLAREKITTI

CLAY

@SUINUMI

EXCADRILL

@ANEROCING

DEERLING AND SAWSBUCK

SPRING

@TIMEBLITZ

AUTUMN

@QNERDI

DEERLING AND SAWSBUCK

SUMMER

@MINJAART

WINTER

@OWLART18

LILLIGANT @FANGELZERO

WHIMSICOTT @COPIANI

SIMISAGE @REQUINADE

SIMISEAR

@TOR WAR

BOLDORE @GLIMMWOOD

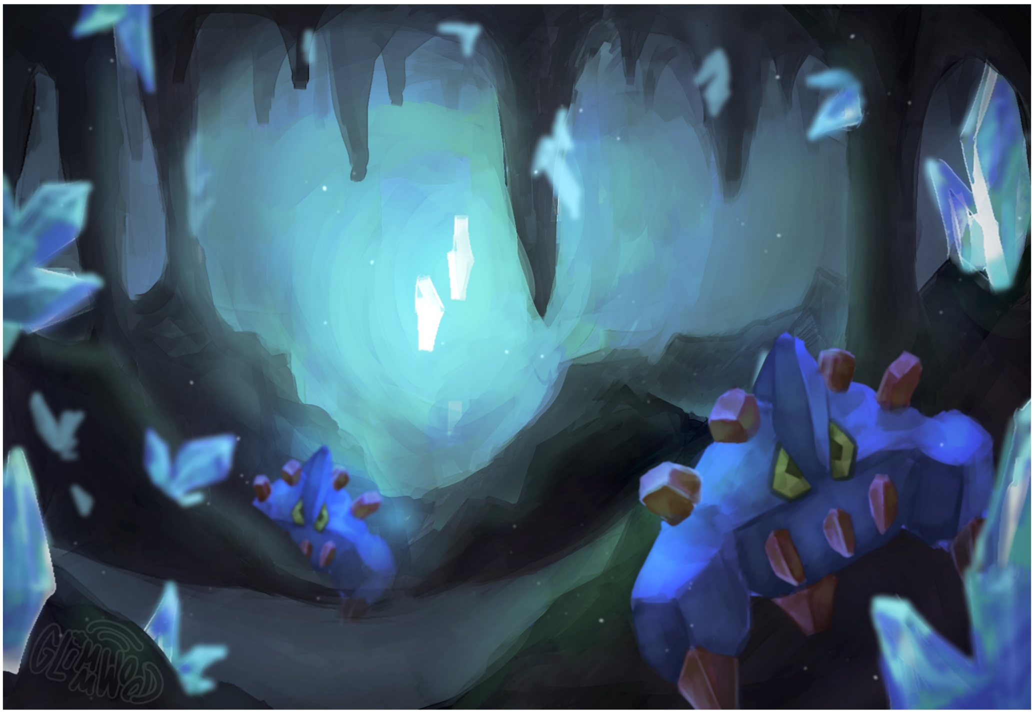

GURDURR @MIDNIGHTSKETCHES

FOONGUS @ASHTON.DAWN.PNG

TRANQUIL @BEELZEBAE

SIMIPOUR

@MIZUBOYS

FERROSEED @KOBOLDING

KLINK @CLOUD8DOESSTUFF

TYNAMO @STARAPTORR

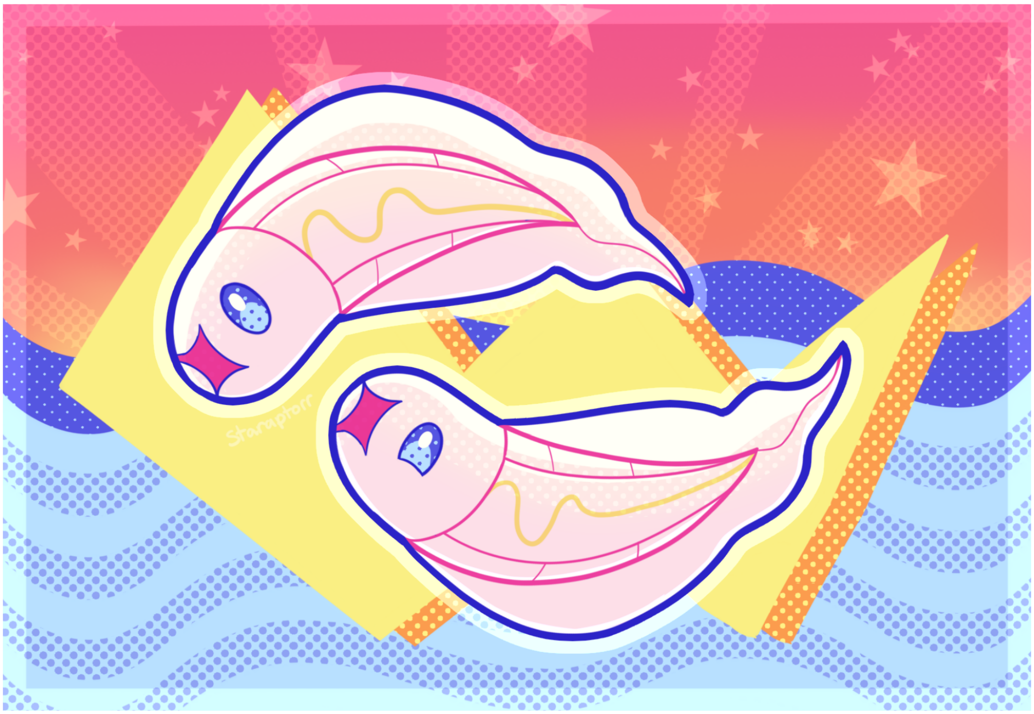

JOLTIK @EDDIE

KARRABLAST @PERSONALEAF & REQUINADE

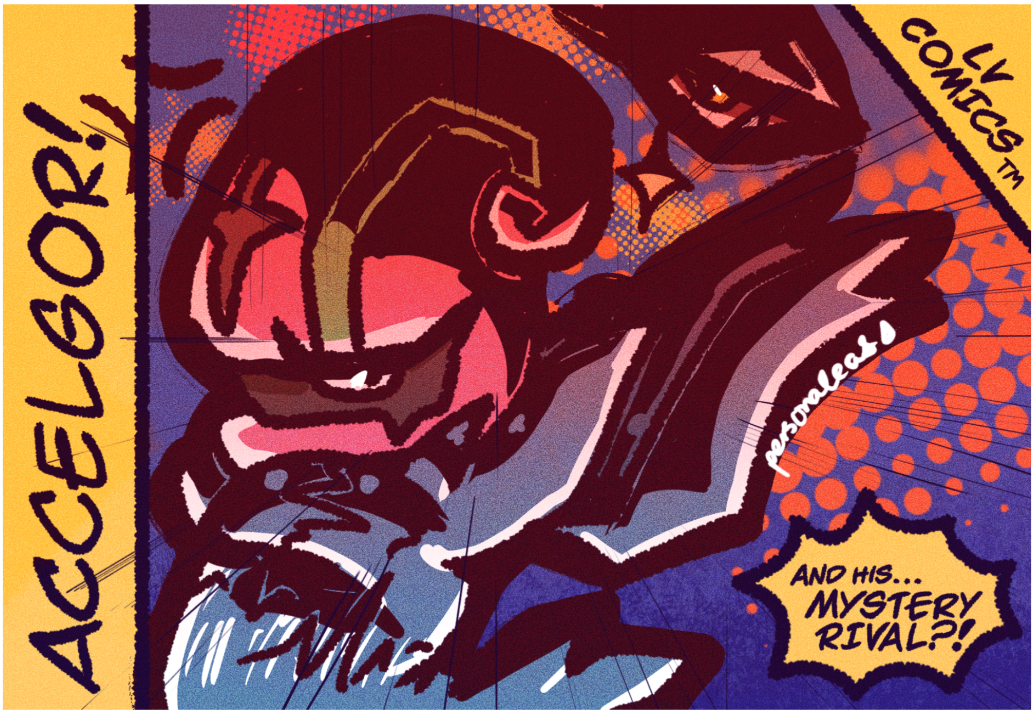

ACCELGOR @RAI-CHEW & PERSONALEAF

SHELMET @ASTRALDREAMS & KRISKROSS

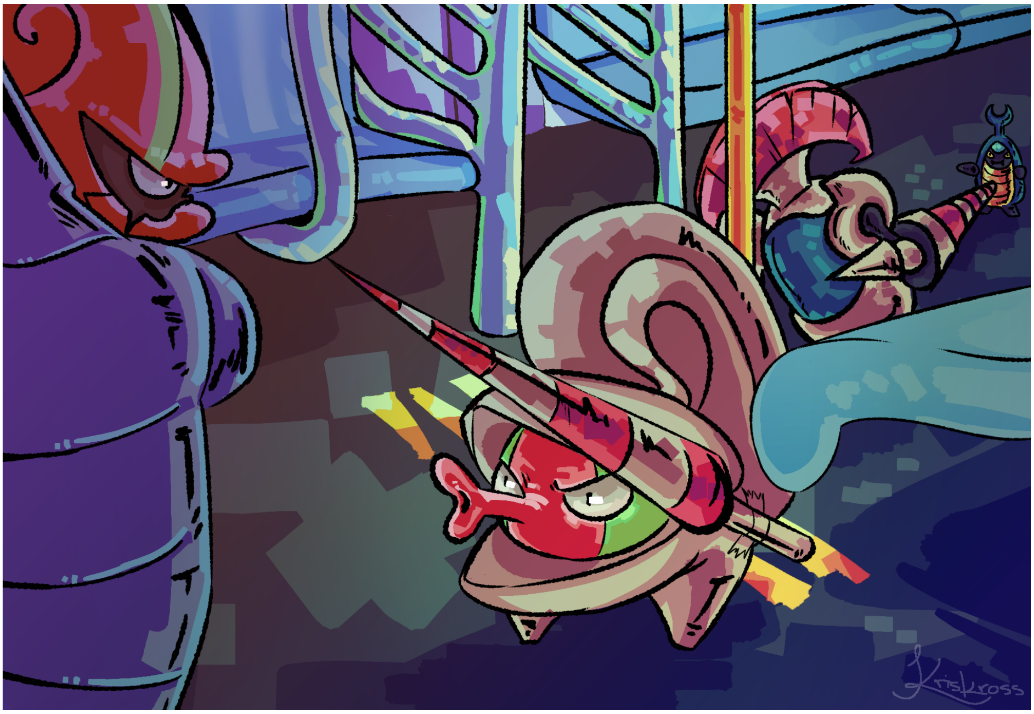

ESCAVALIER @KRISSKROSS & ASTRALDREAMS

LITWICK @RICOYART

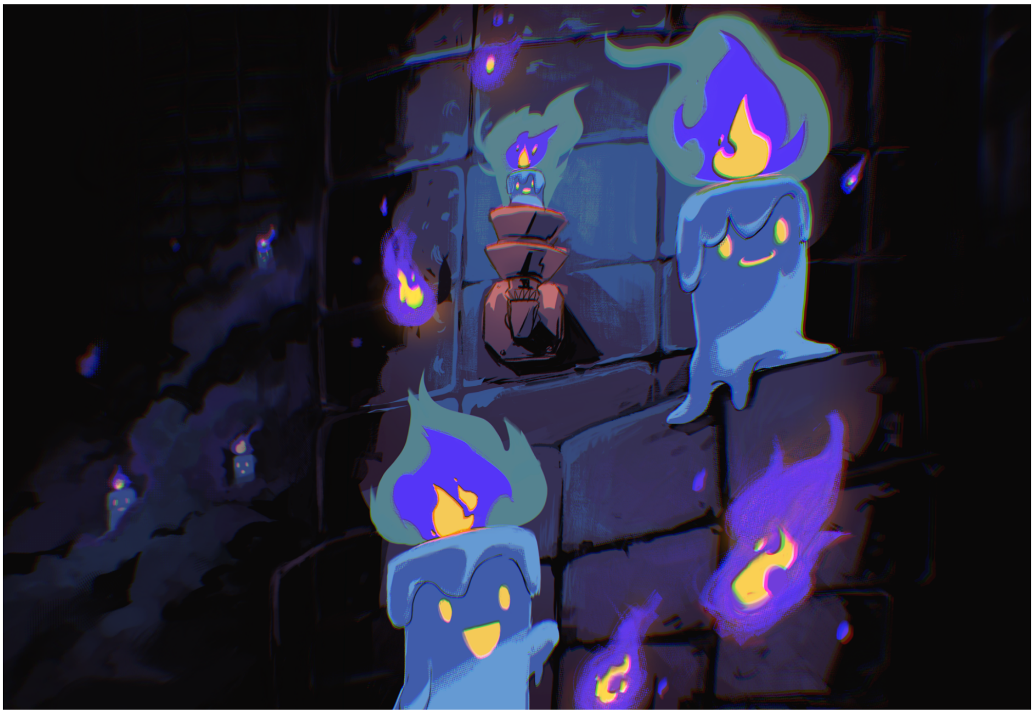

ELGYEM @CALU

BEHEEYEM

@ANEROCING

SKYLA

@DONUTOUS

SWANNA

@WINTER DOGGO

UNFEZANT

@SALTYPIN

SWOOBAT @AETHAN

HERDIER @KIAN

ALOMOMOLA @FISH

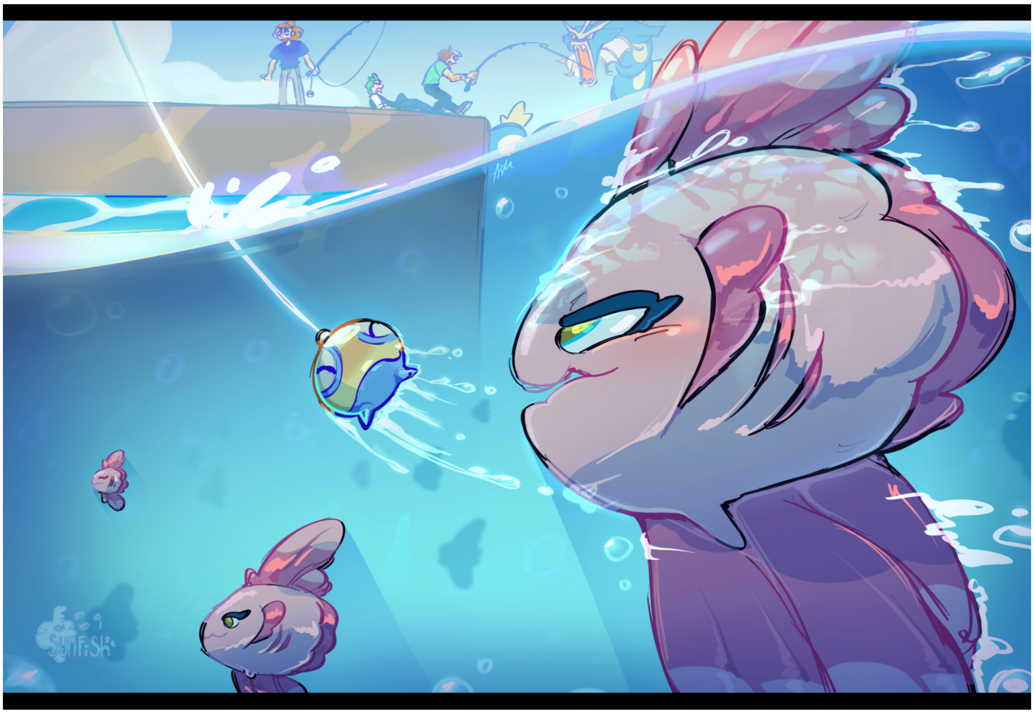

FRILLISH @POTS_AND_PANS______

CRUSTLE @CROWSTREL

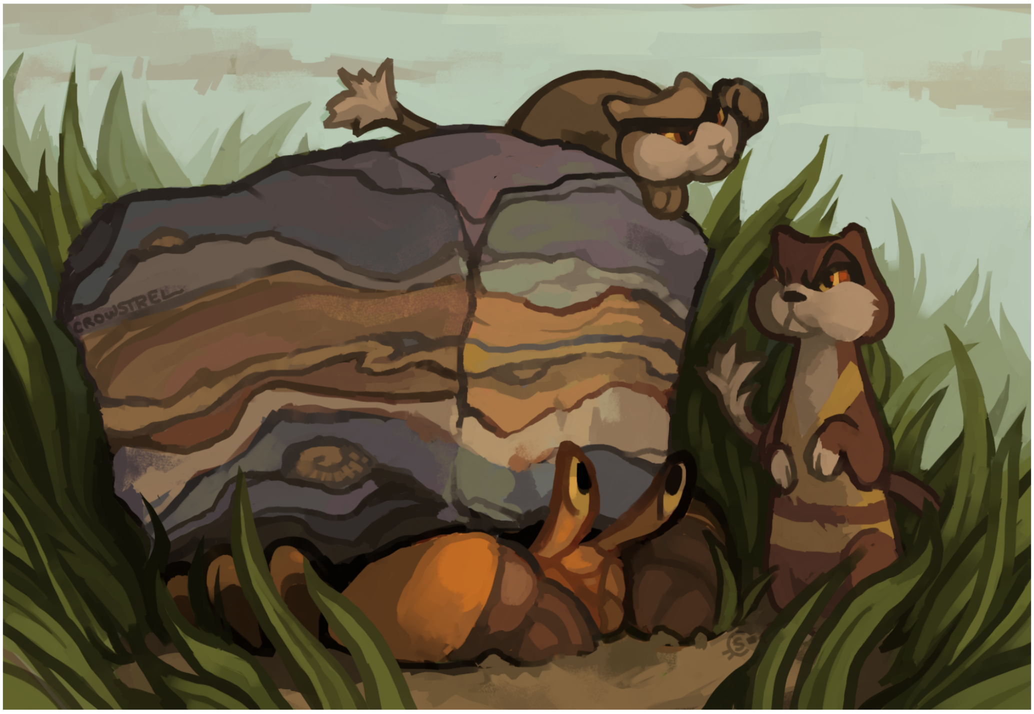

STUNFISK @KOBOLDING

COBALION

@C.N. ELLIOTT

CRYOGANOL @ETHERFALL

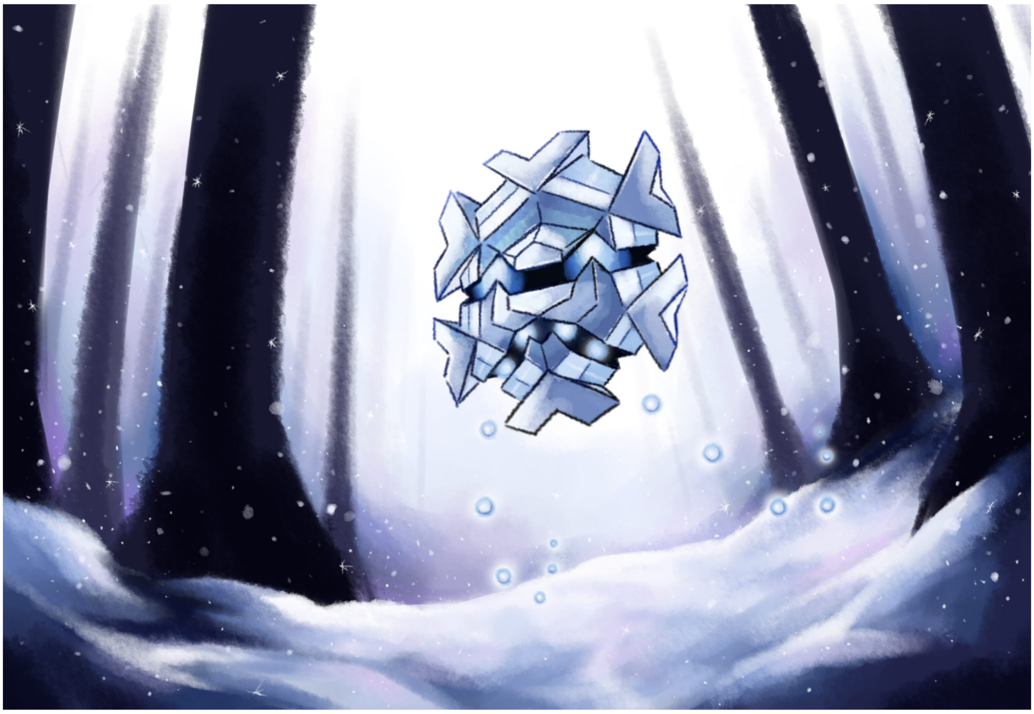

CUBCHOO @HAIHIU

BEARTIC @BULBADRAW

BRYCEN

@NEONIXCON

MIENFOO @ONI_CHIMERA

GOLETT @COPIANI

COFAGRIGUS @WINSDAYINK

CINCCINO @COSMICHEARTZ

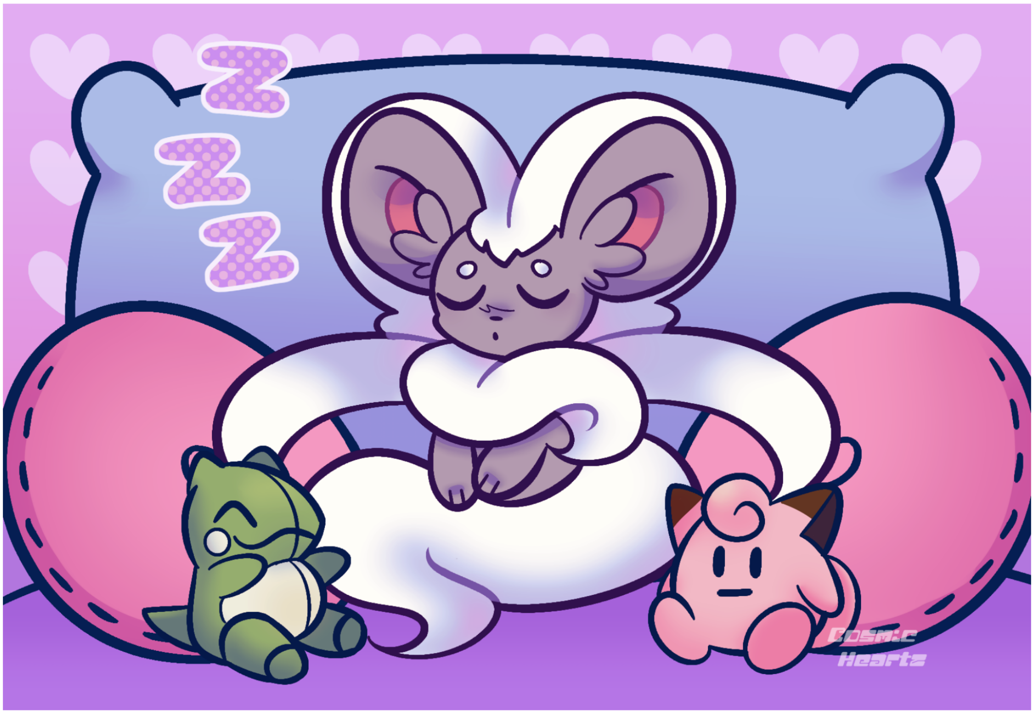

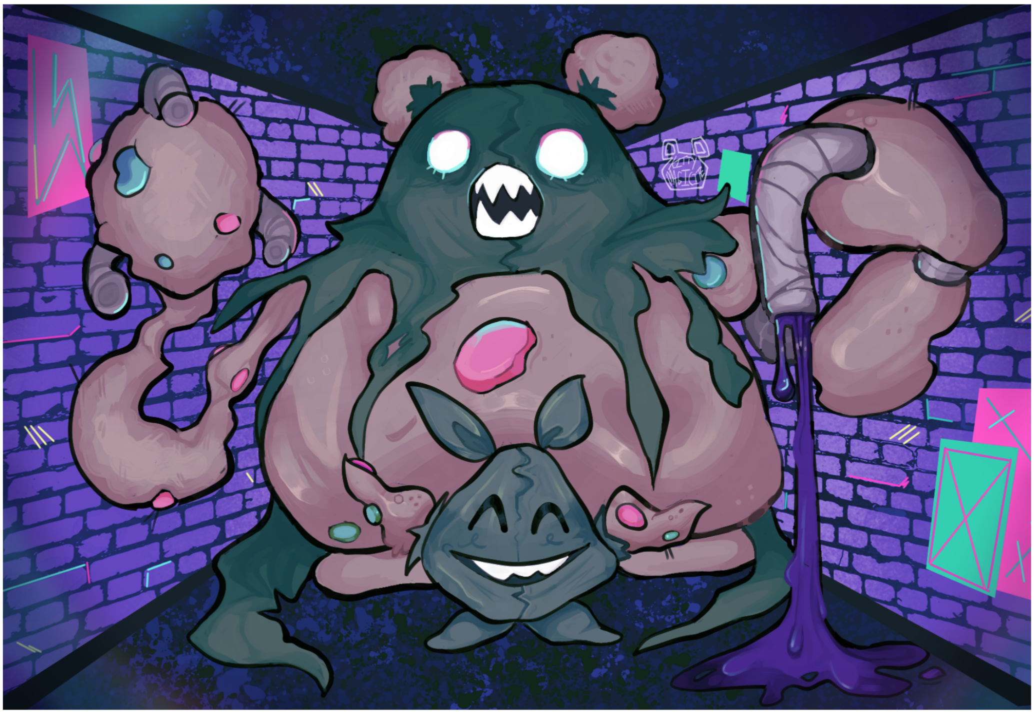

GARBODOR @KITTYMAGICITE

PAWNIARD @I-HAVE-NO-BRAINCELLS

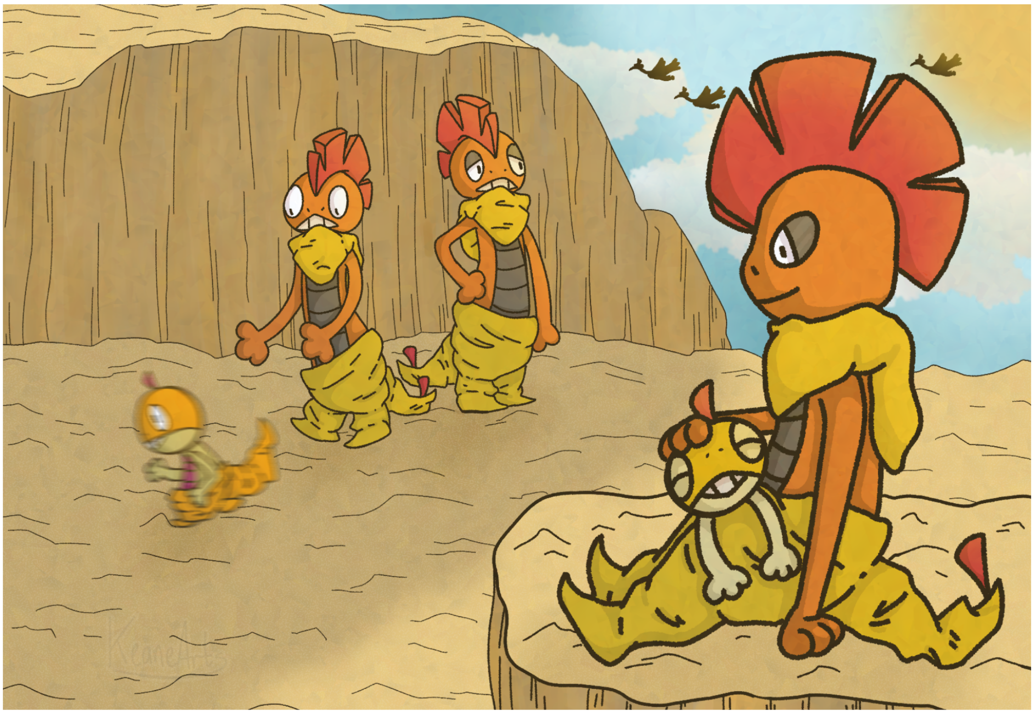

SCRAFTY @KEANEARTS

GOTHORITA @GERIATRICROBOT

DUOSION @SILVISHINYSTAR

REUNICLUS @AVIELEX

IRIS

@KITTYMAGICITE

AXEW @ICESTARDRAGONHC

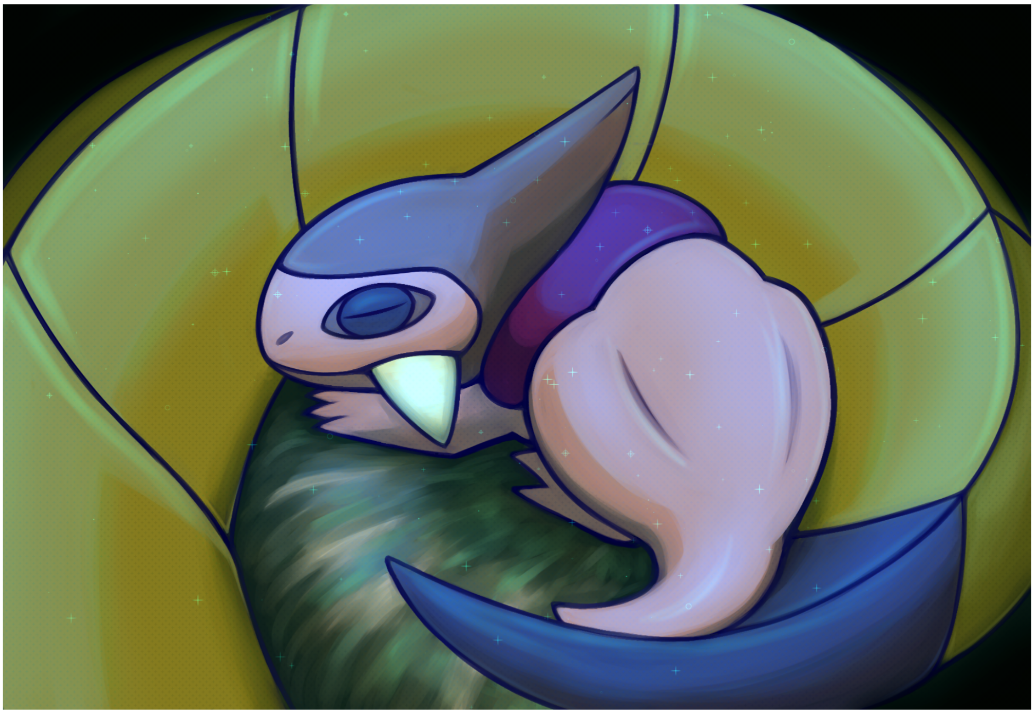

FRAXURE @GOATMOIST

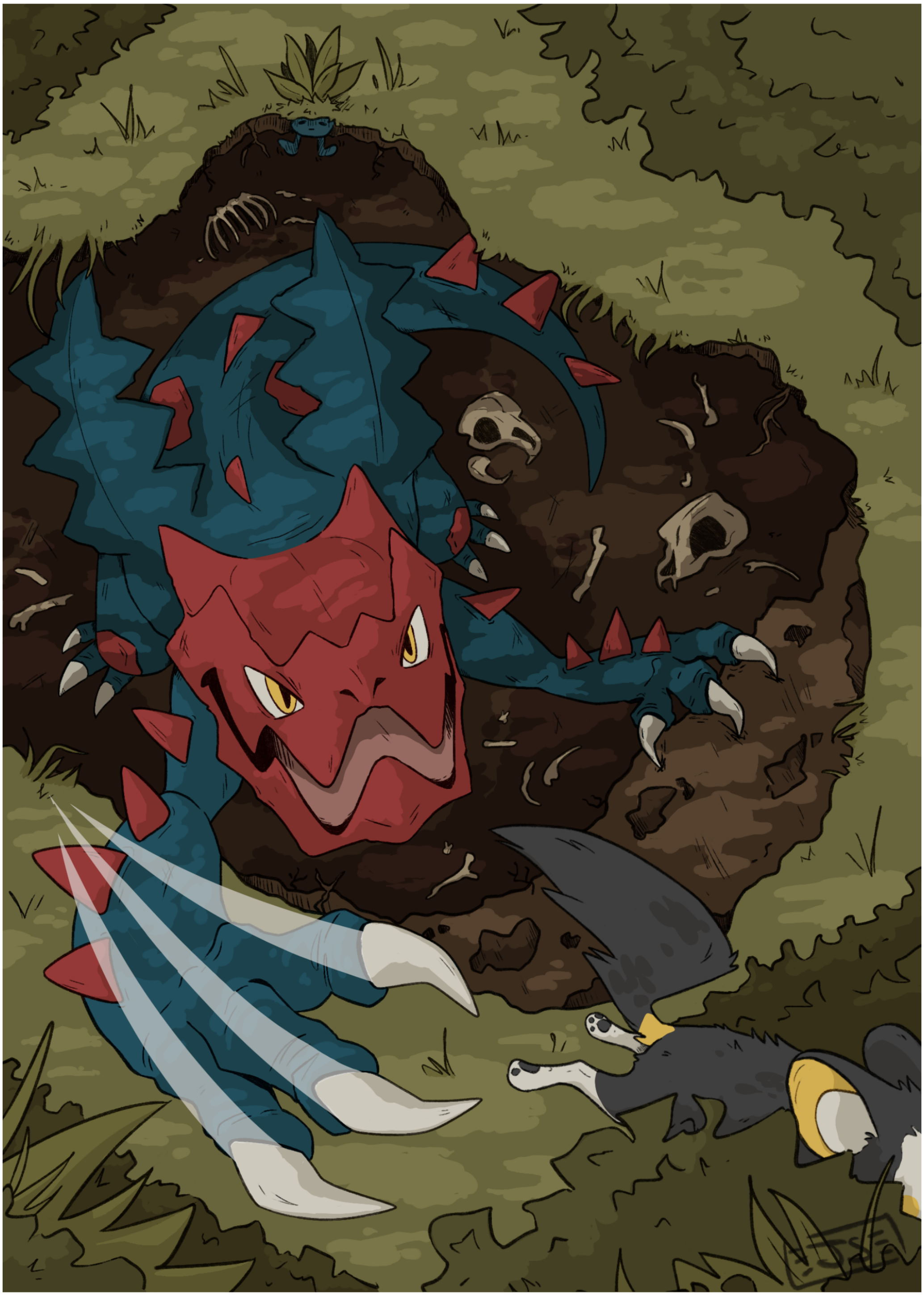

DRUDDIGON

@JUSTSCUTTLING

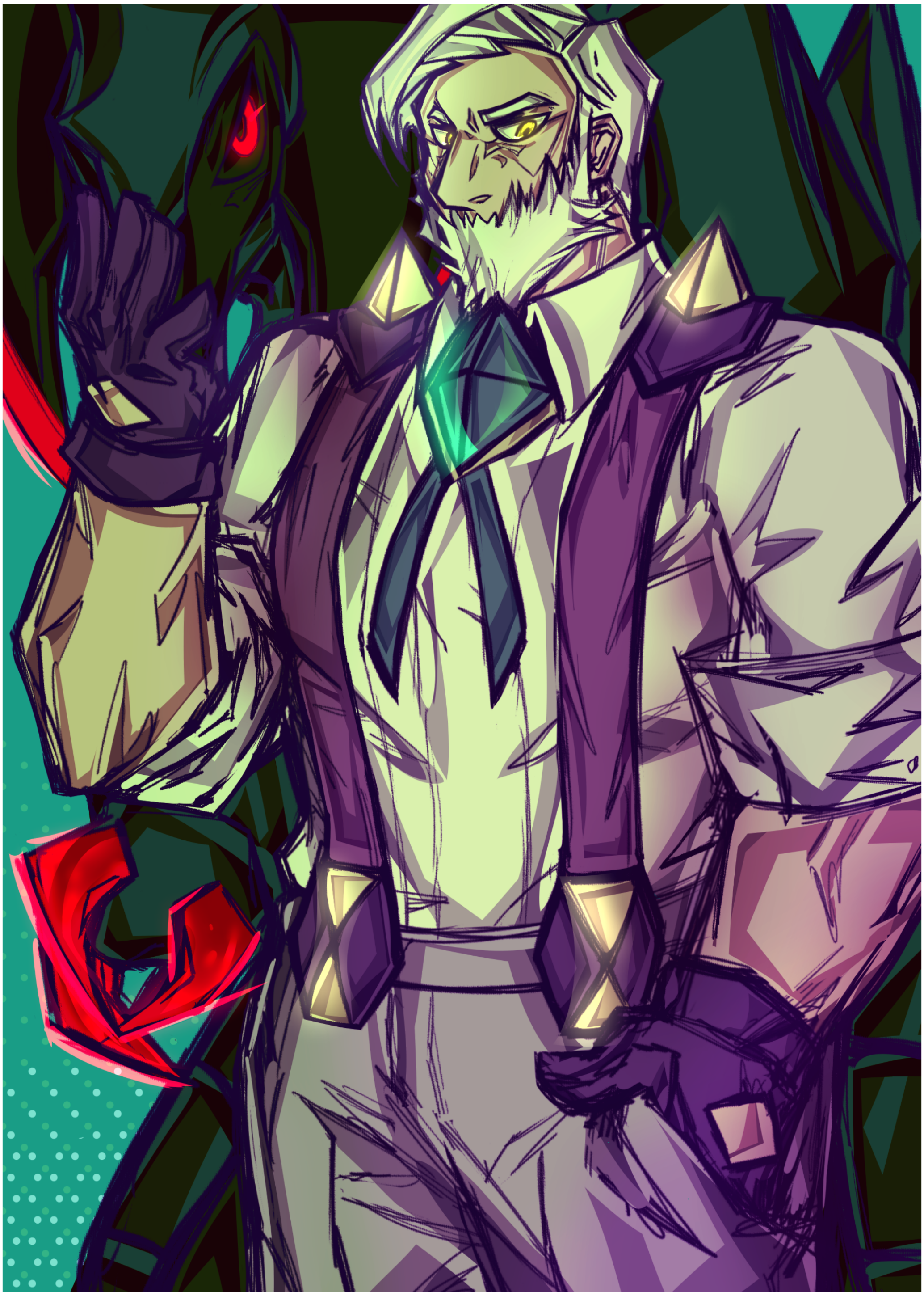

DRAYDEN @SHIPYARDGHOSTMAN

LARVESTA @KRISTAL KITSUNE DESIGNS

GALVANTULA @CALU

TERRAKION @MELODYSEAL

SEISMITOAD

@CAROLINE H

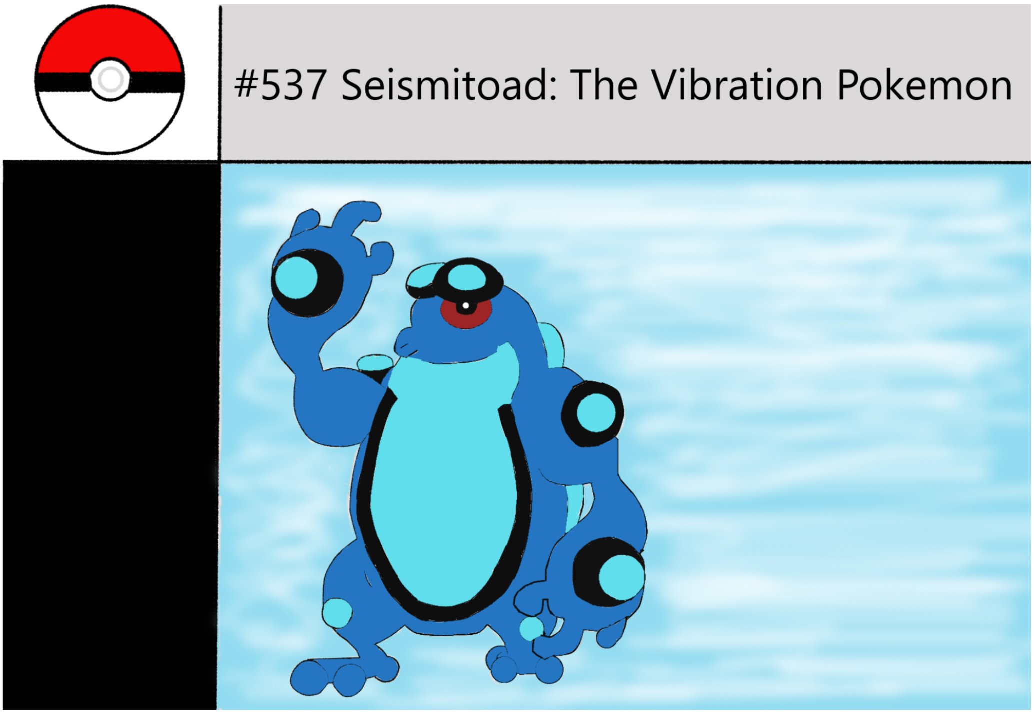

EELEKTRIK

@CHAWCAWTS

RUFFLET @KEZOKINOS

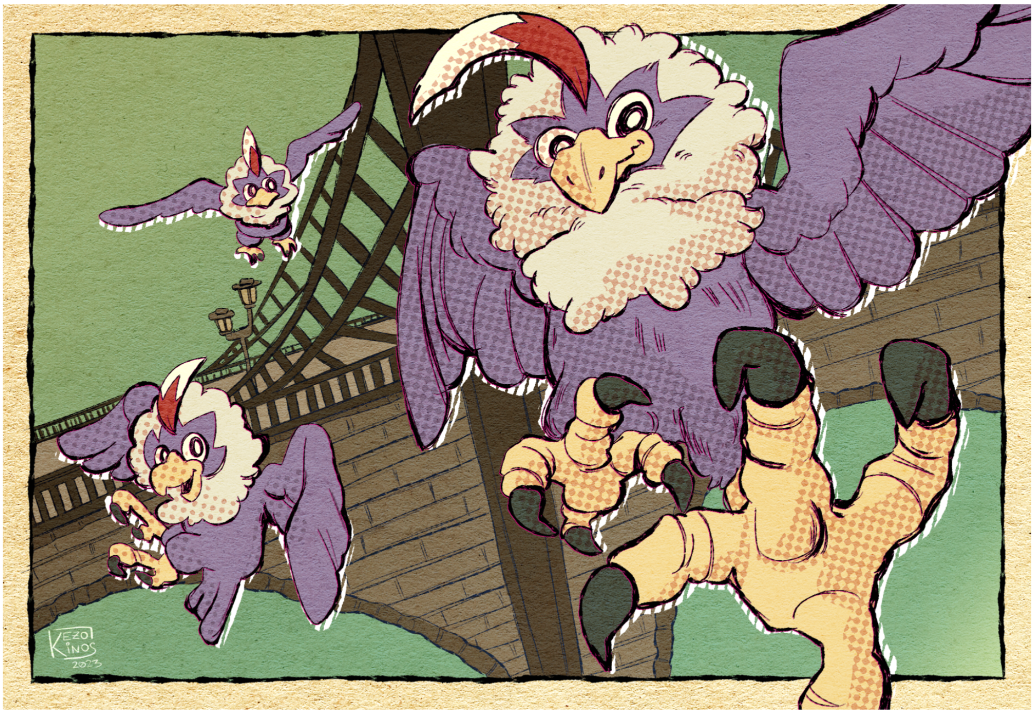

VULLABY @ASYMPTOMATICSAVANT

HEATMOR @PERYTON.FOOL

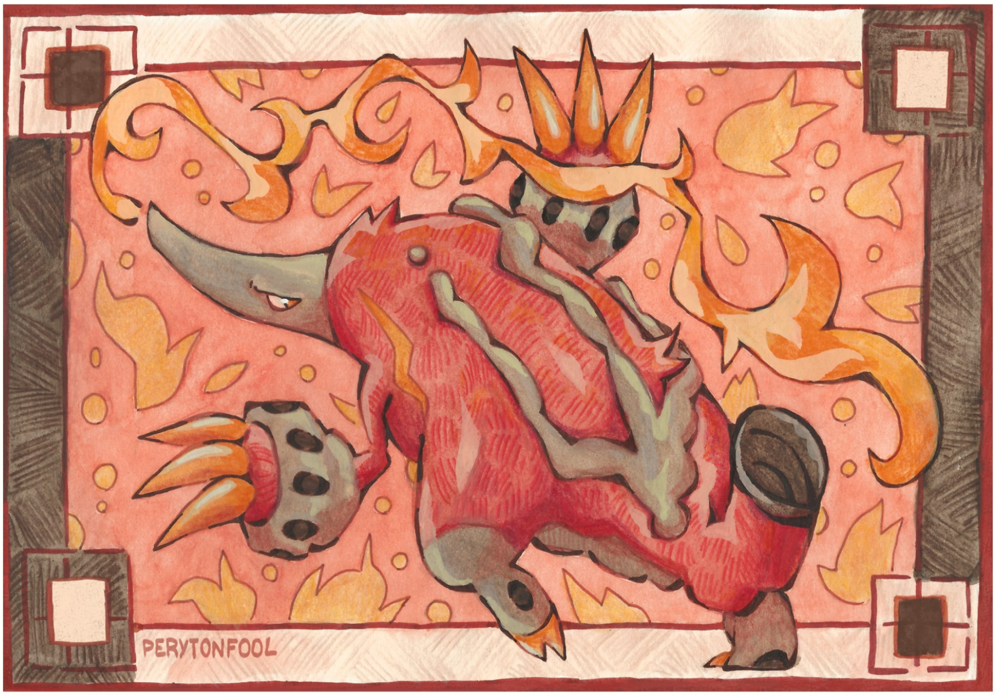

DURANT @KIPPER-THE-DOG

FERROTHORN @CASTLE

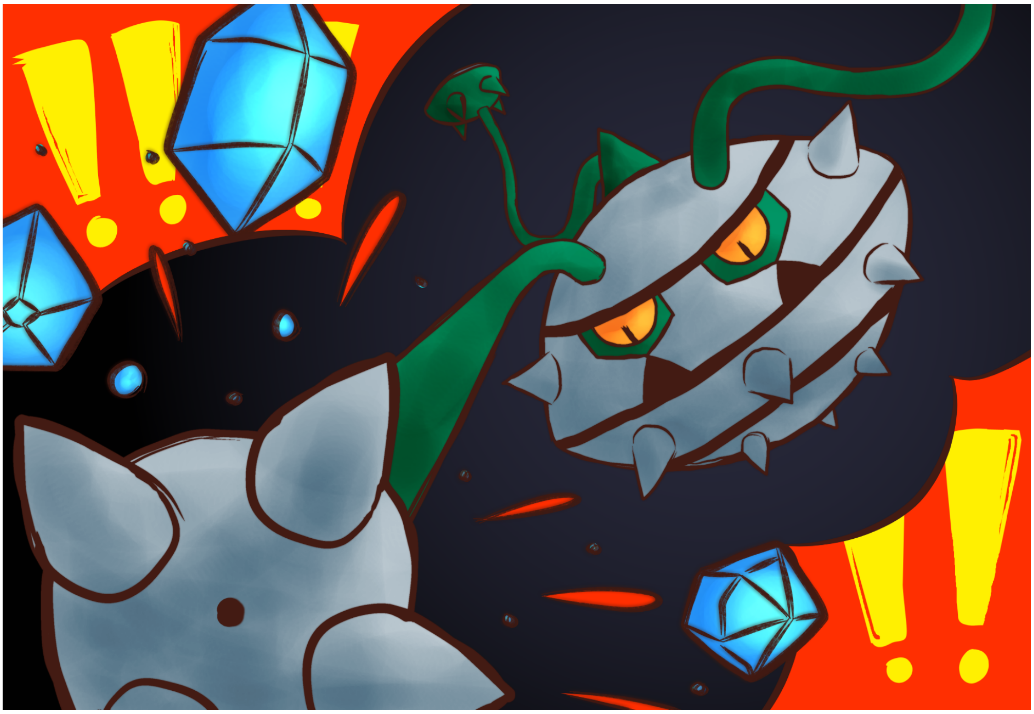

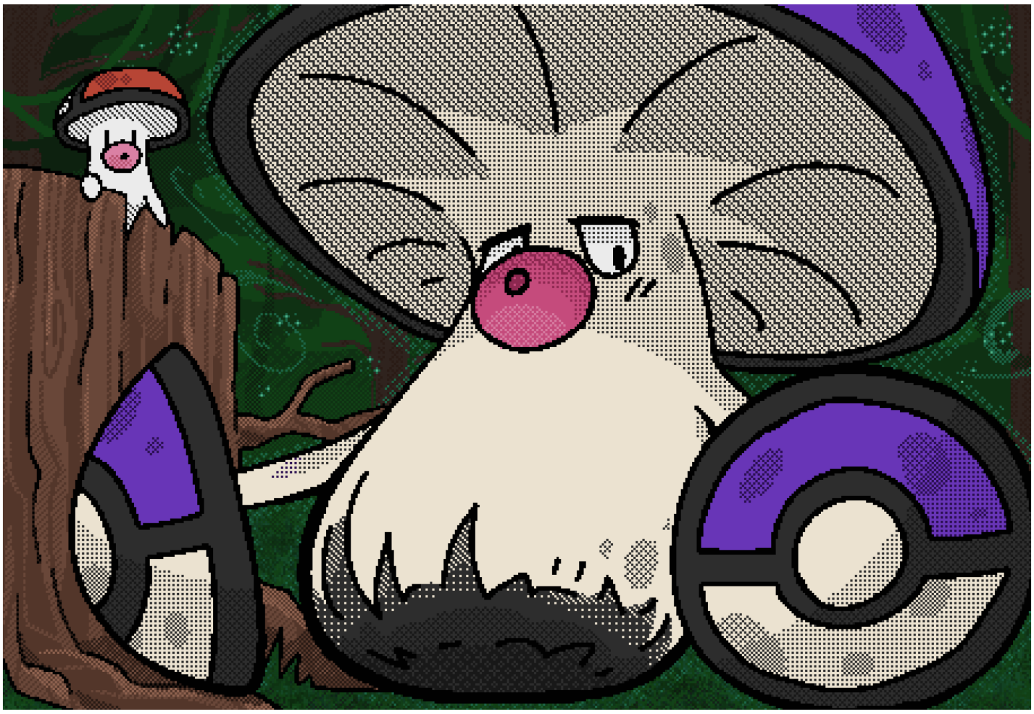

AMOONGUS @REQUINADE

VANILLISH @MUGENCOSMONAUT

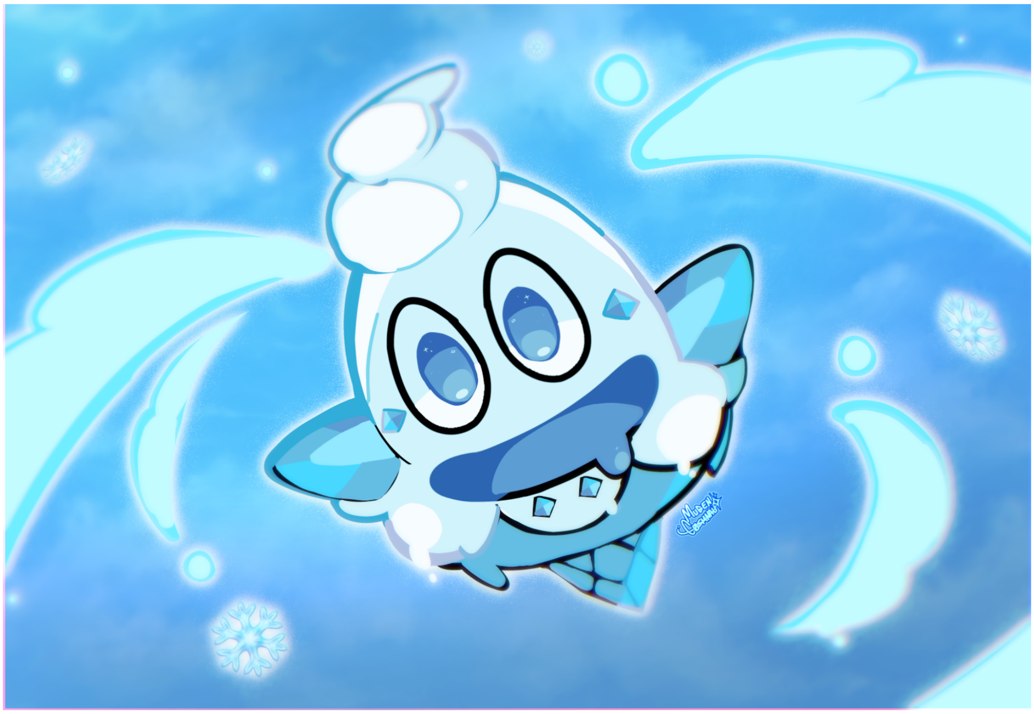

LAMPENT @PARTYSOL

KLANG @EMESLINES

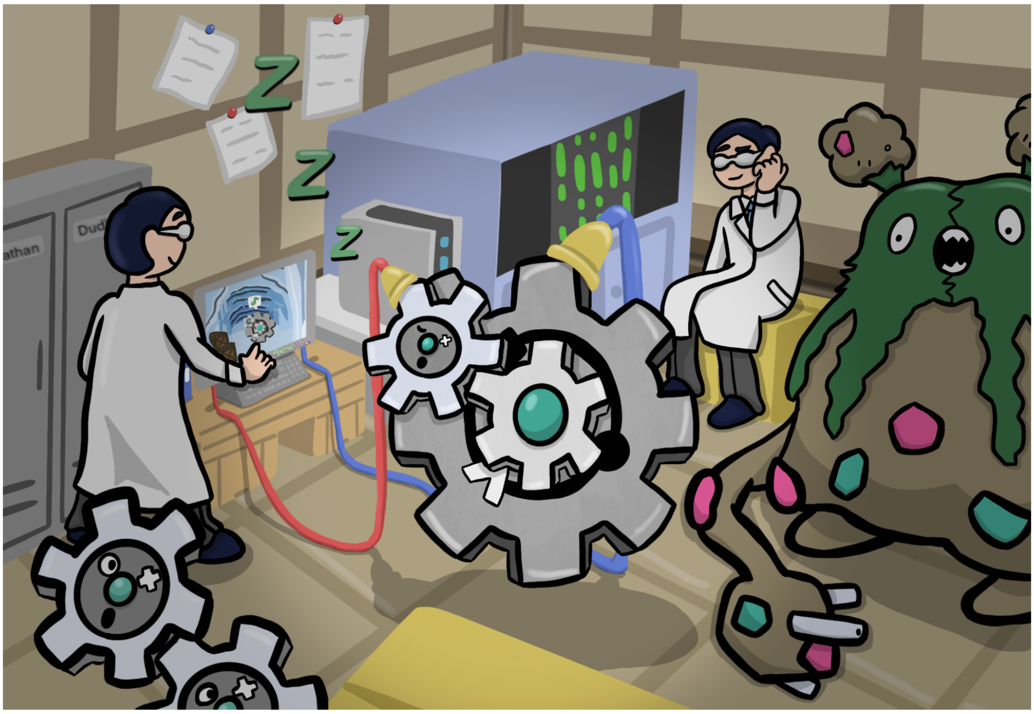

WHIRLIPEDE @PARADISETHEATRE

EELECTROSS @MIDNIGHTSKETCHES

GIGALITH @FISH

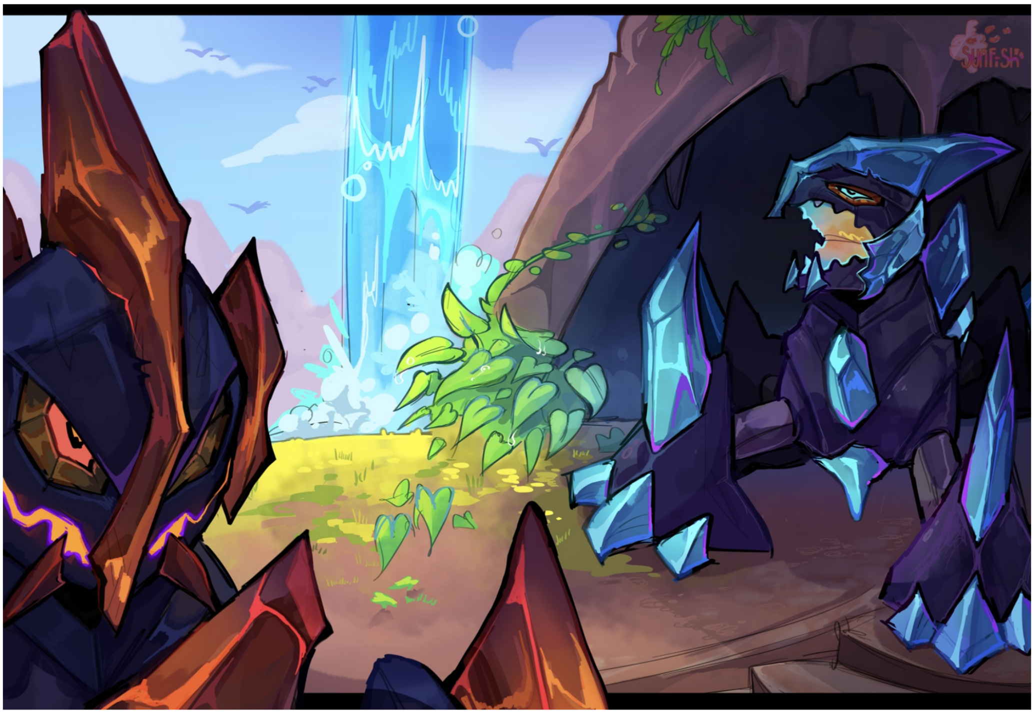

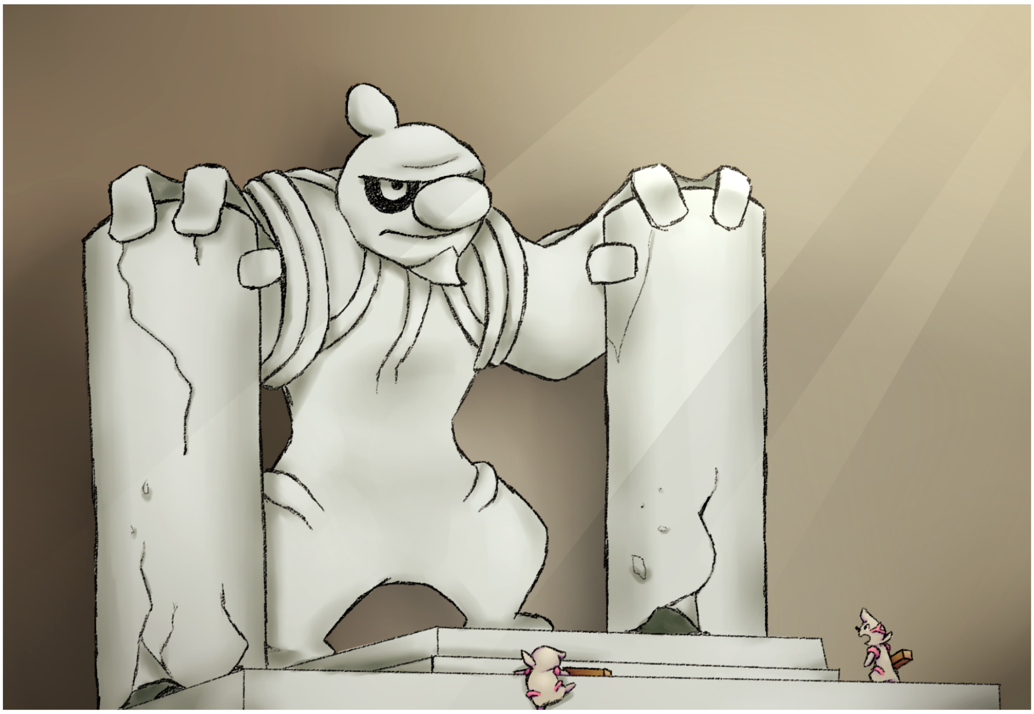

CONKELDURR @DYED-INDIGO

CARRACOSTA @1PETALROSE

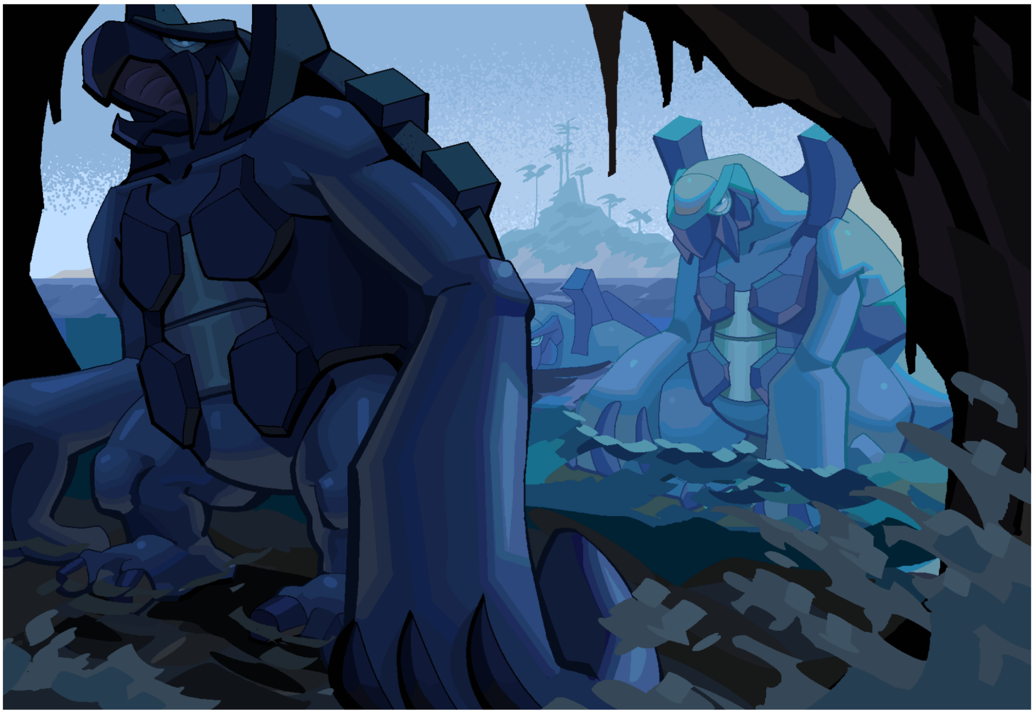

ARCHEOPS @CHUFFLES

DARMANITAN @MIRALEEKS

VIRIZION

@CHOLERIC

BRAVIARY @NIGHTSFOX

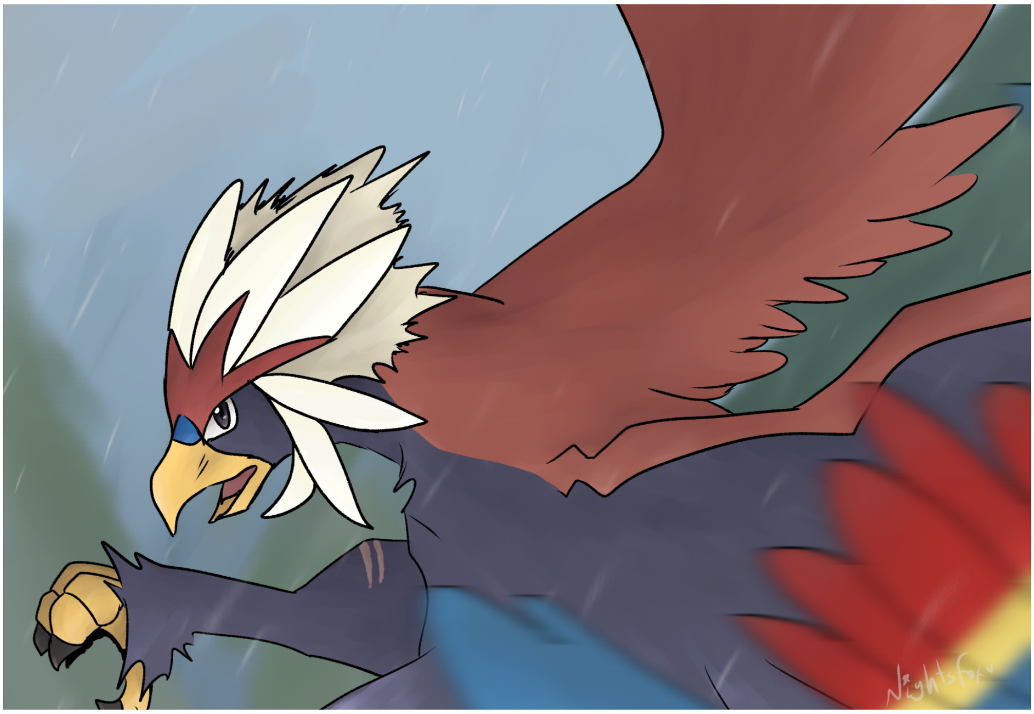

MANDIBUZZ @BIRDY_BOMB

RESHIRAM

@ARFORZAN

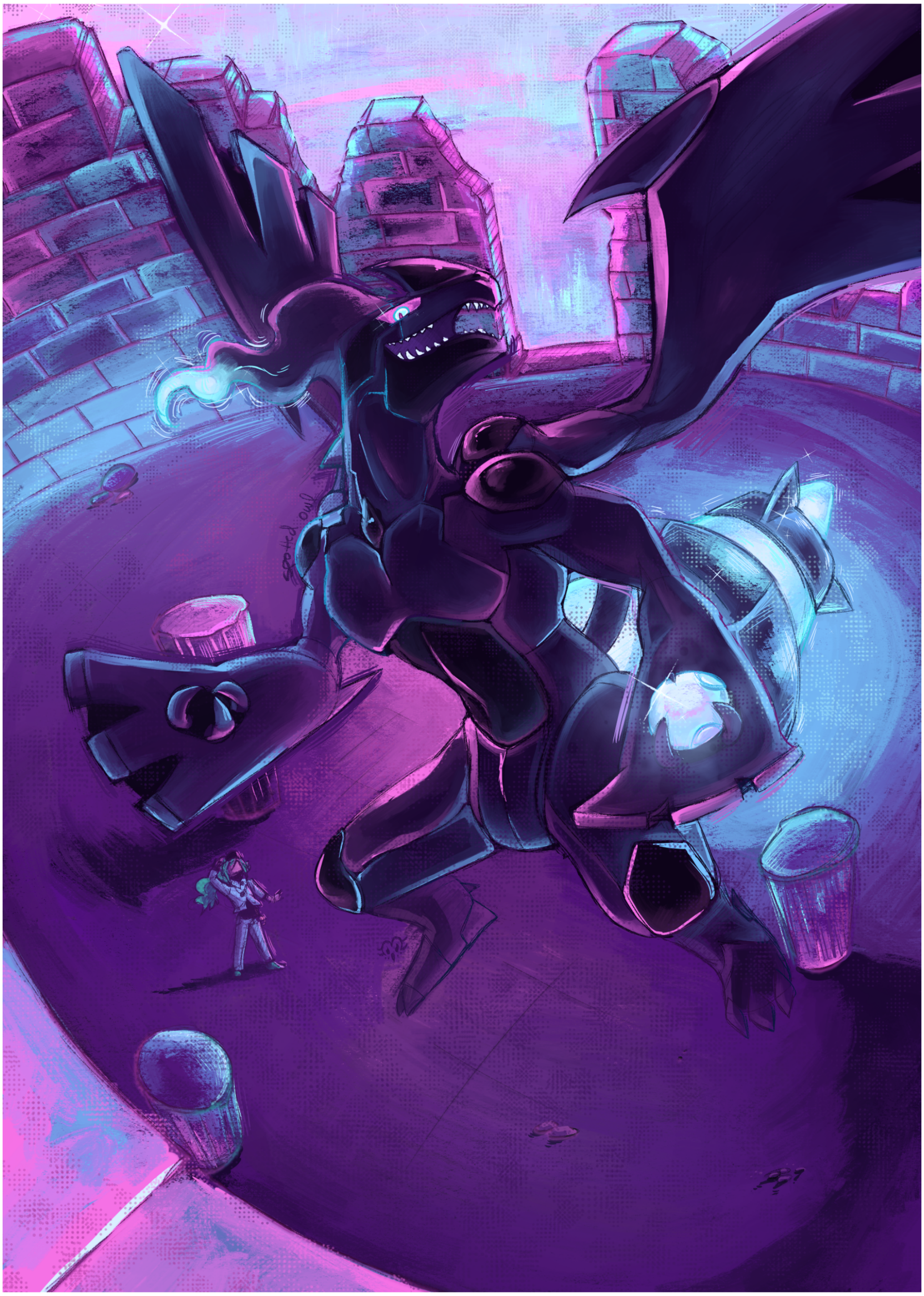

ZEKROM

@SPOTTED-OWL

NATE @LOAFBAGUETTE

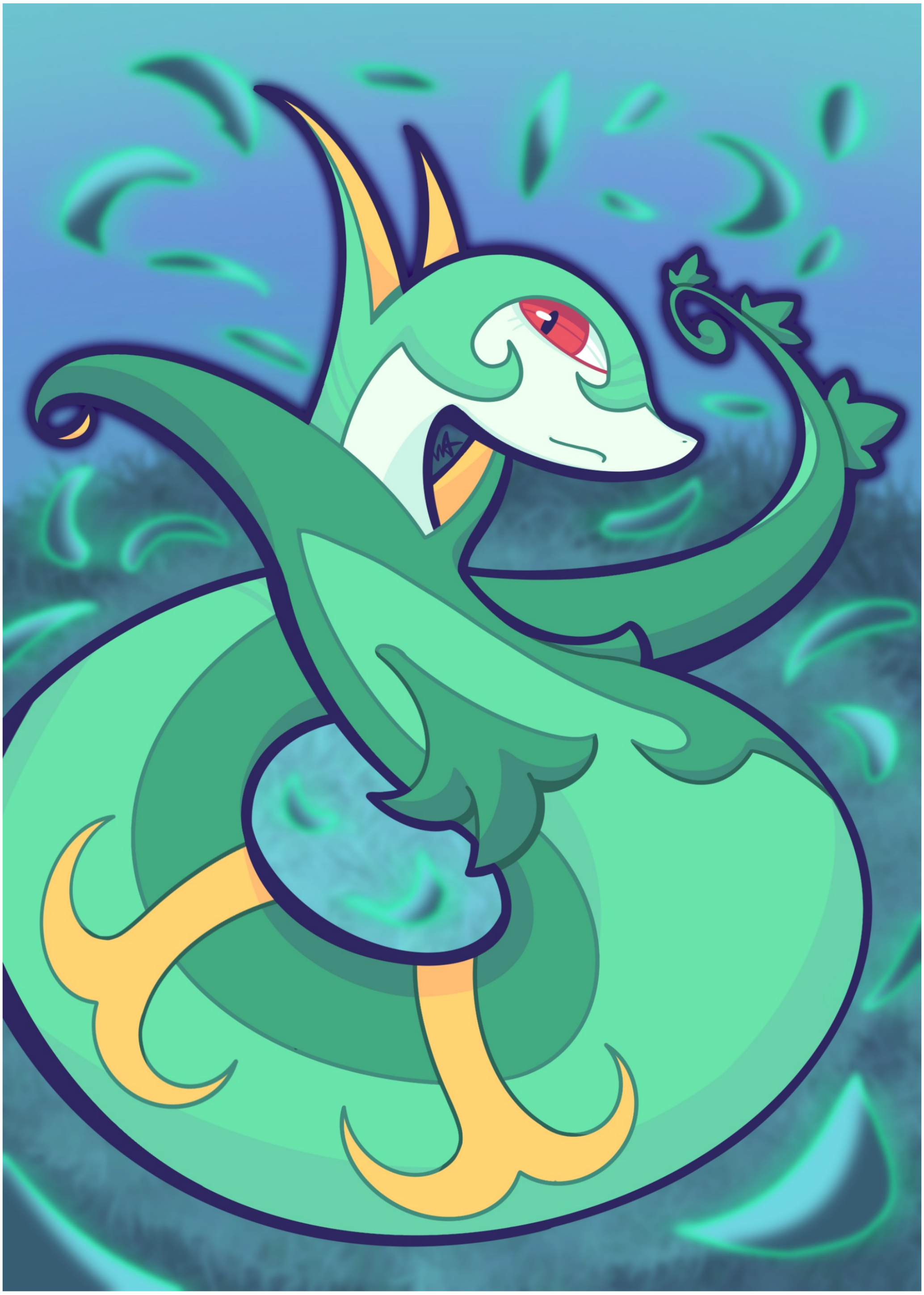

SERPERIOR @CHEPIXEL

EMBOAR @ALPHINEEVANS

ROSA

@KRISTAL KITSUNE DESIGNS

HUGH

@KIPPTAZON

SAMUROTT

@CLOWNY

DEINO @TIDAL

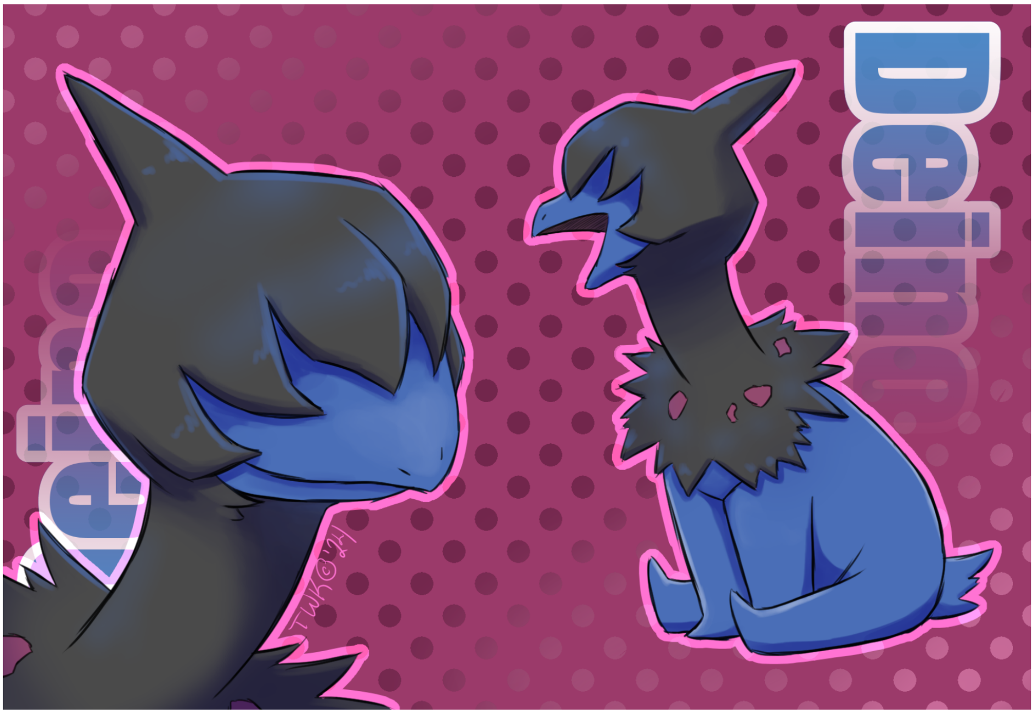

ZORUA @SHIPYARDGHOSTMAN

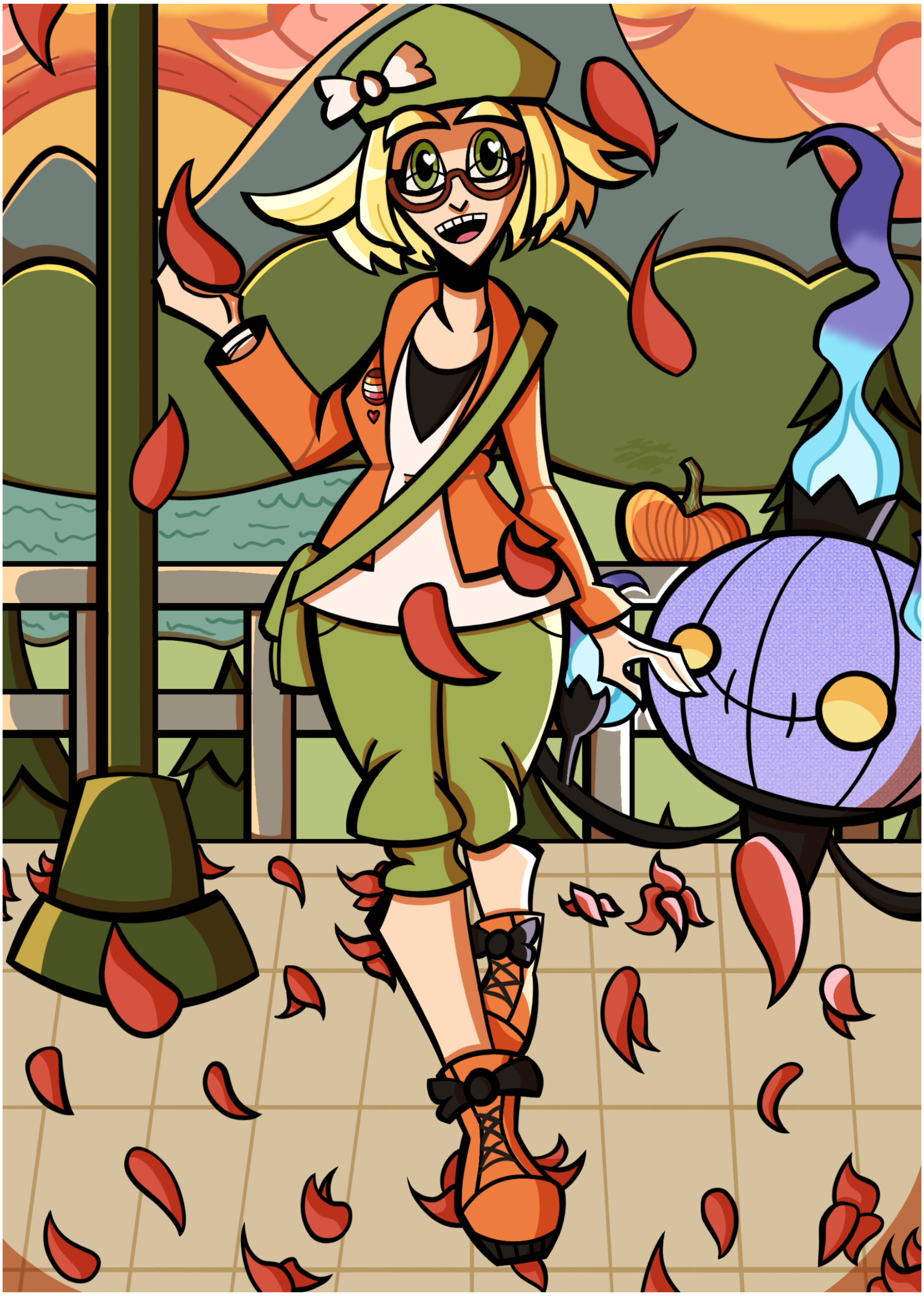

BIANCA

@KAMILLIASCHWARZ

CHEREN

@SPOTTED-OWL

STOUTLAND @AHDKSHA

ROXIE @I-HAVE-NO-BRAINCELLS

SCOLIPEDE @TIDAL

ELESA

@PENGROCKAT

ZEBSTRIKA

@SOMEPERSONOVERTHERE

INGO

@SPARTICUS2000

EMMET

@PROTAGPIGEON

MARLON

@RAI-CHEW

JELLICENT @WINTER HART ARTS

CURTIS

@MIRALEEKS

YANCY @ZEPHIE

ZOROARK @VAMPIREFROGS

GOLURK @POTS_AND_PANS______

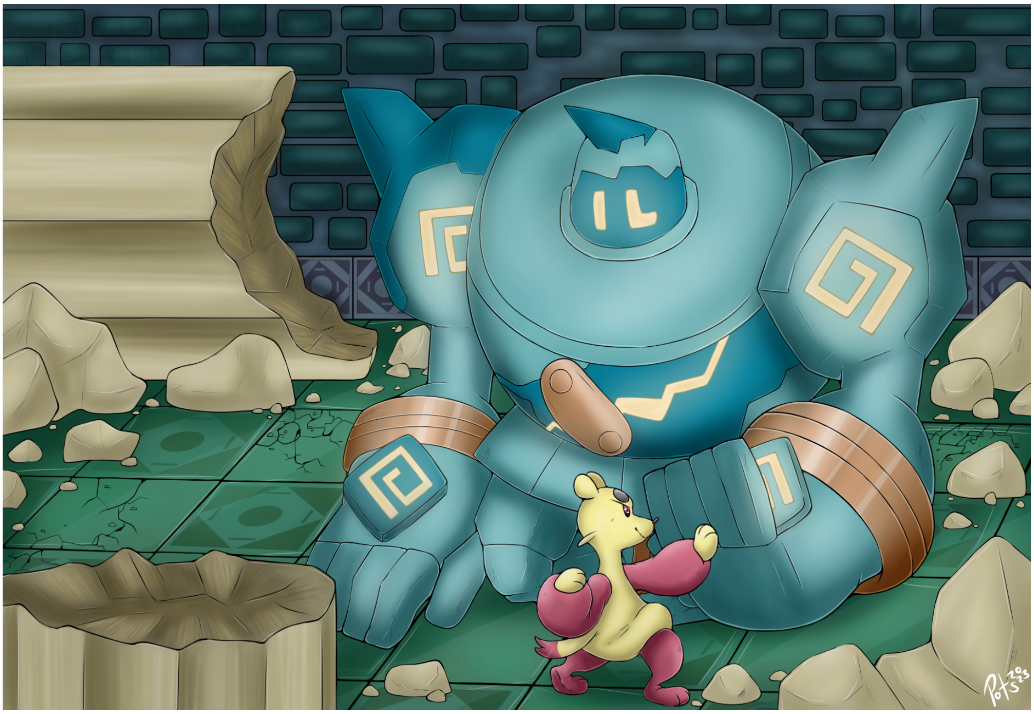

VANILLUXE @WINTER HART ARTS

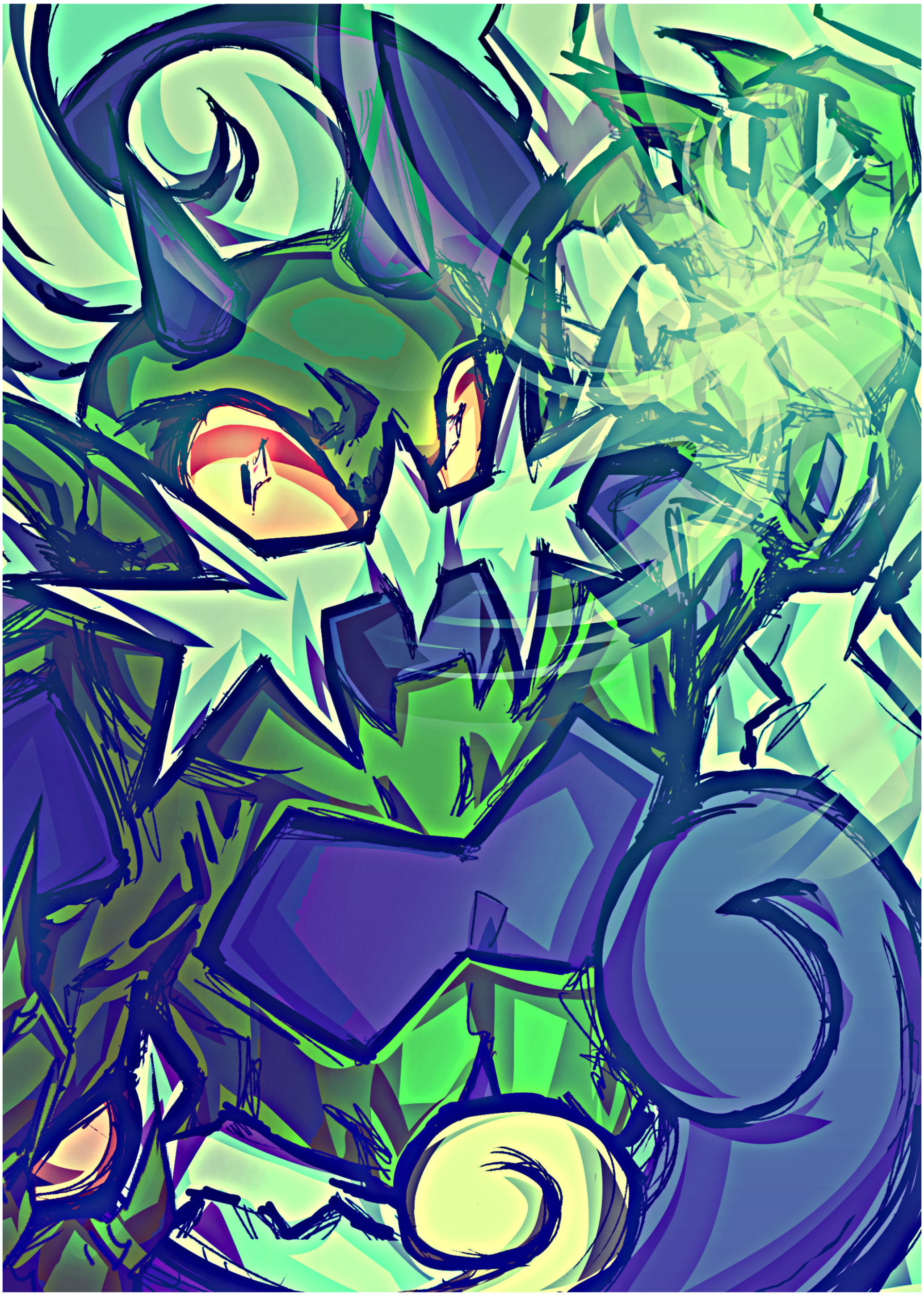

TORNADUS @SHIPYARDGHOSTMAN

THUNDURUS

@ALPHINEEVANS

LANDORUS

@XERIANN

KROOKODILE @DEM

COLRESS @DEADHEAD

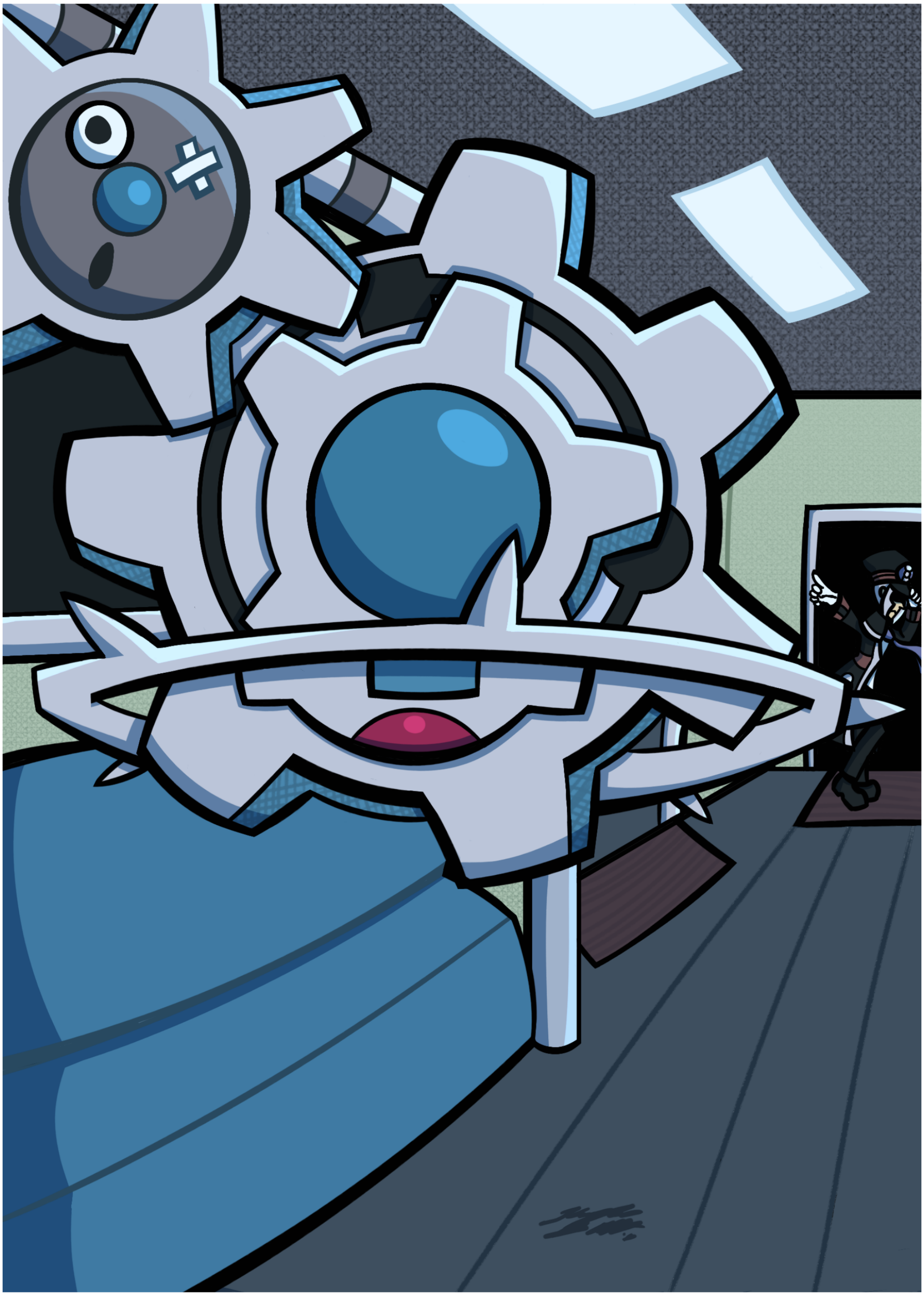

KLINGKLANG @KAMILLIASCHWARZ

TEAM PLASMA

@LEMI LIME

KYUREM @CYBORB

MELOETTA @ADAIR-TRASHART

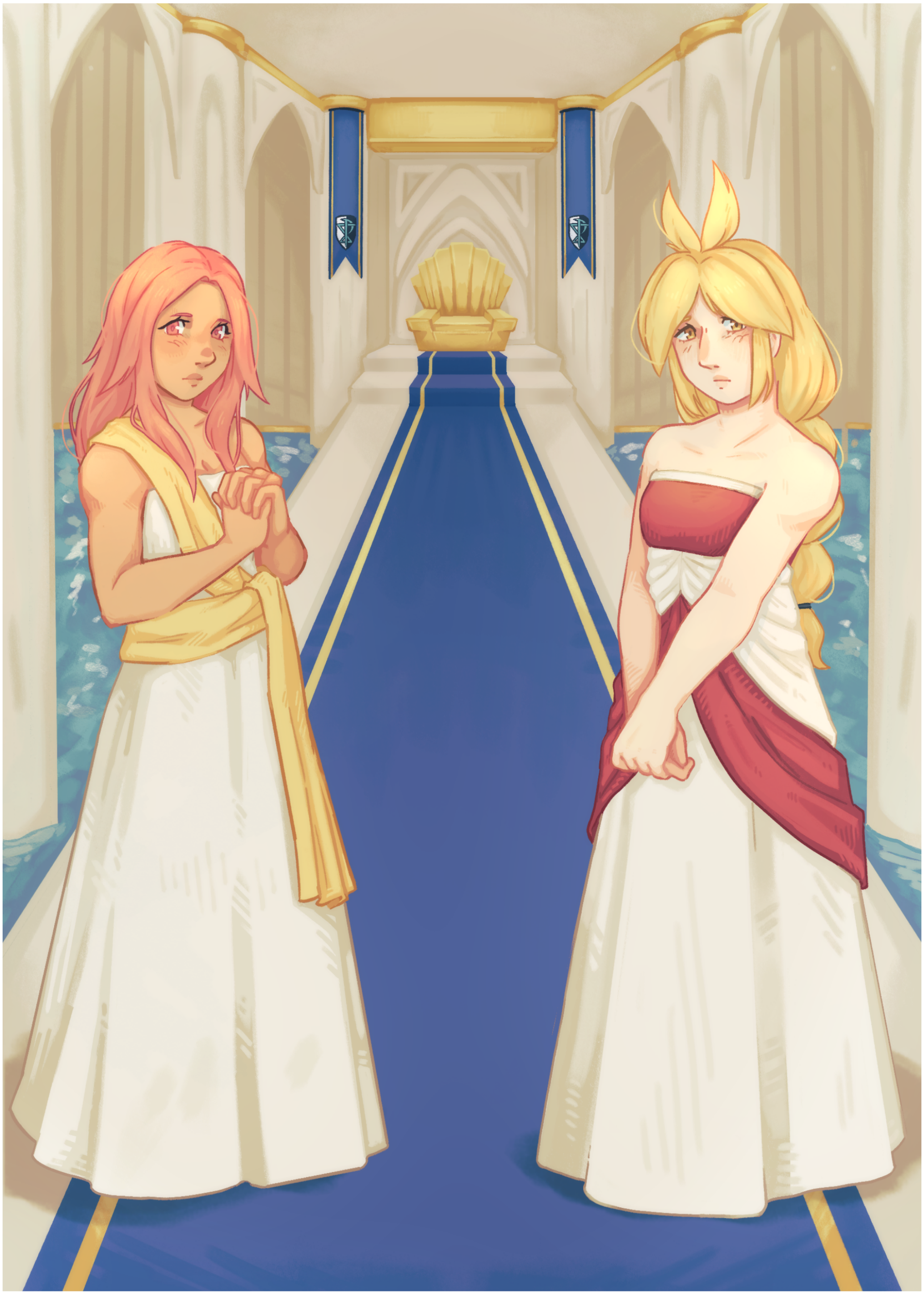

ANTHEA AND CONCORDIA

@ANGE1UX

THE SHADOW TRIAD

@TOMO

KELDEO

@ARFORZAN

GENESECT

@SNEAKY

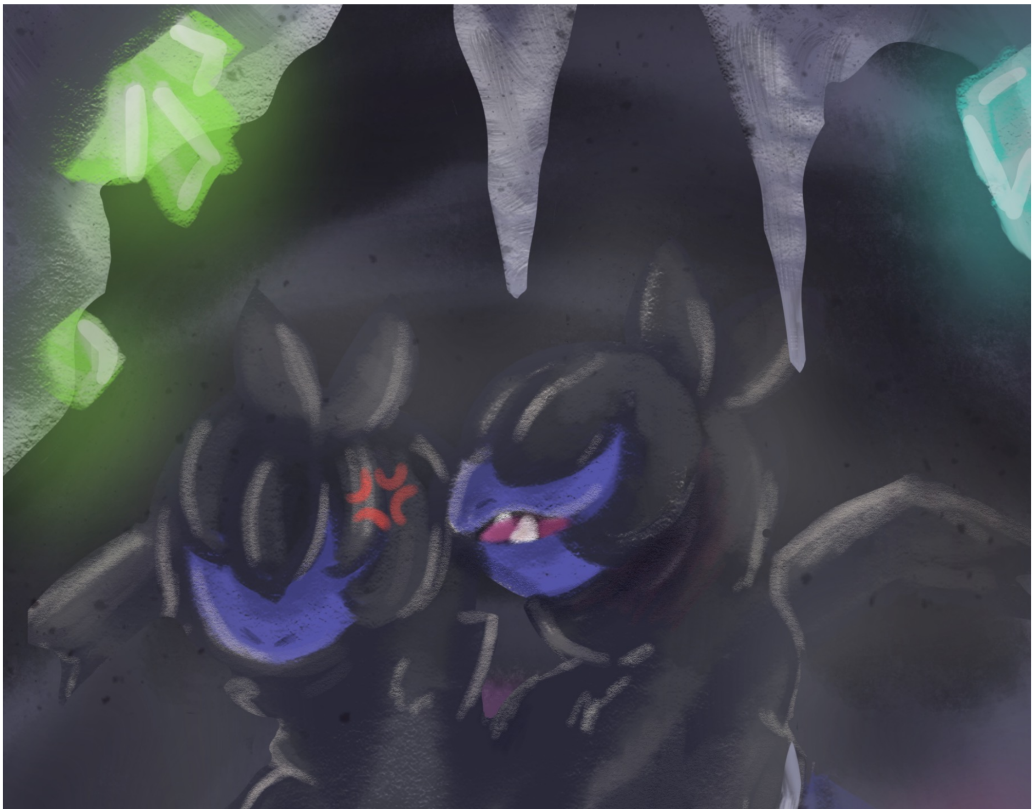

ZWEILOUS

@COUPLEOKIWIS

HYDREIGON

@DYED-INDIGO

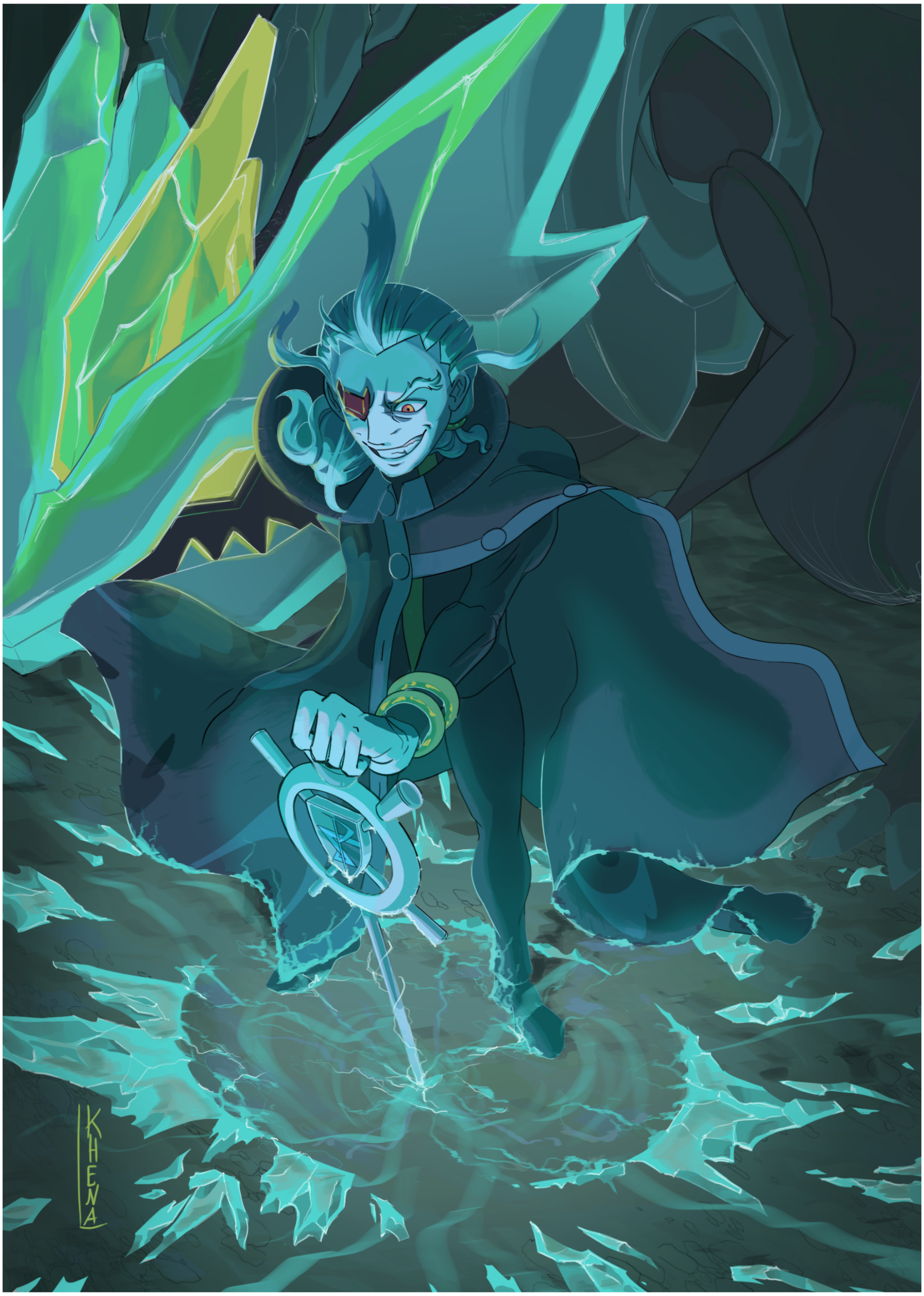

GHETSIS @LEAKHENA

BLACK KYUREM @FISH

WHITE KYUREM @ICESTARDRAGONHC

SHAUNTAL

@ANEMOEERIE

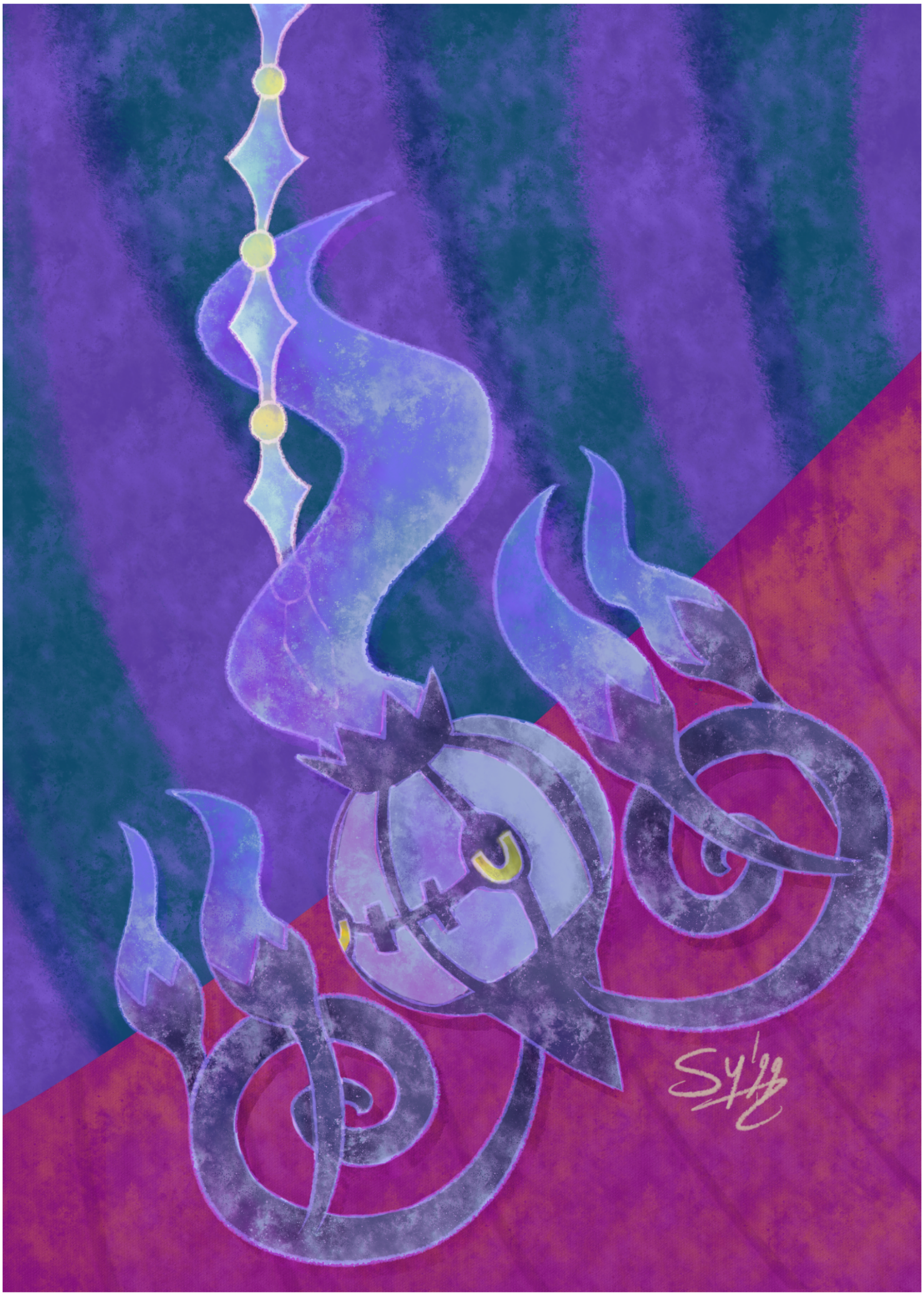

CHANDELURE

@XERIANN

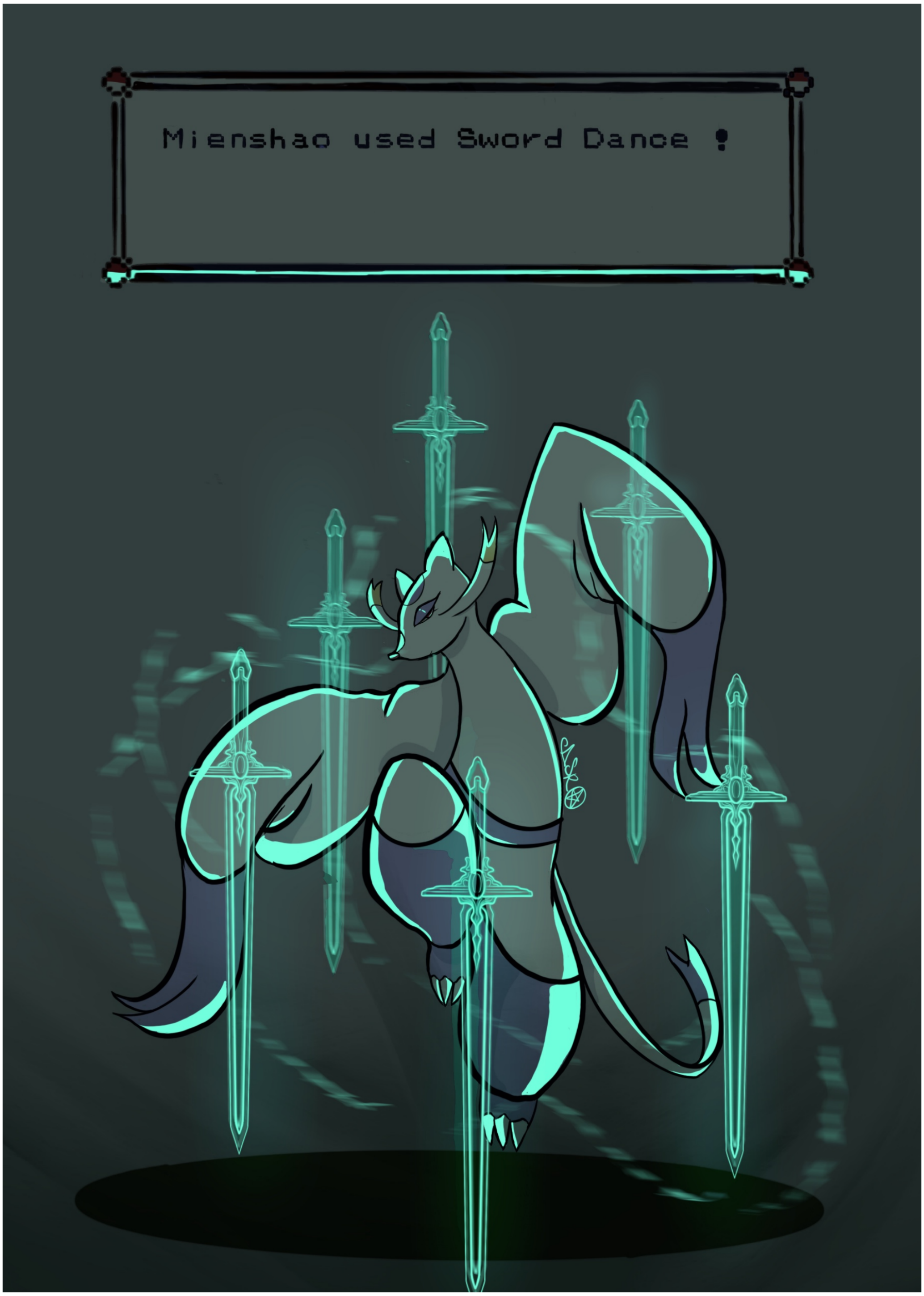

MIENSHAO @ARTISTAURIE

MARSHAL

@J. FAITH

GRIMSLEY

@CLOWNY

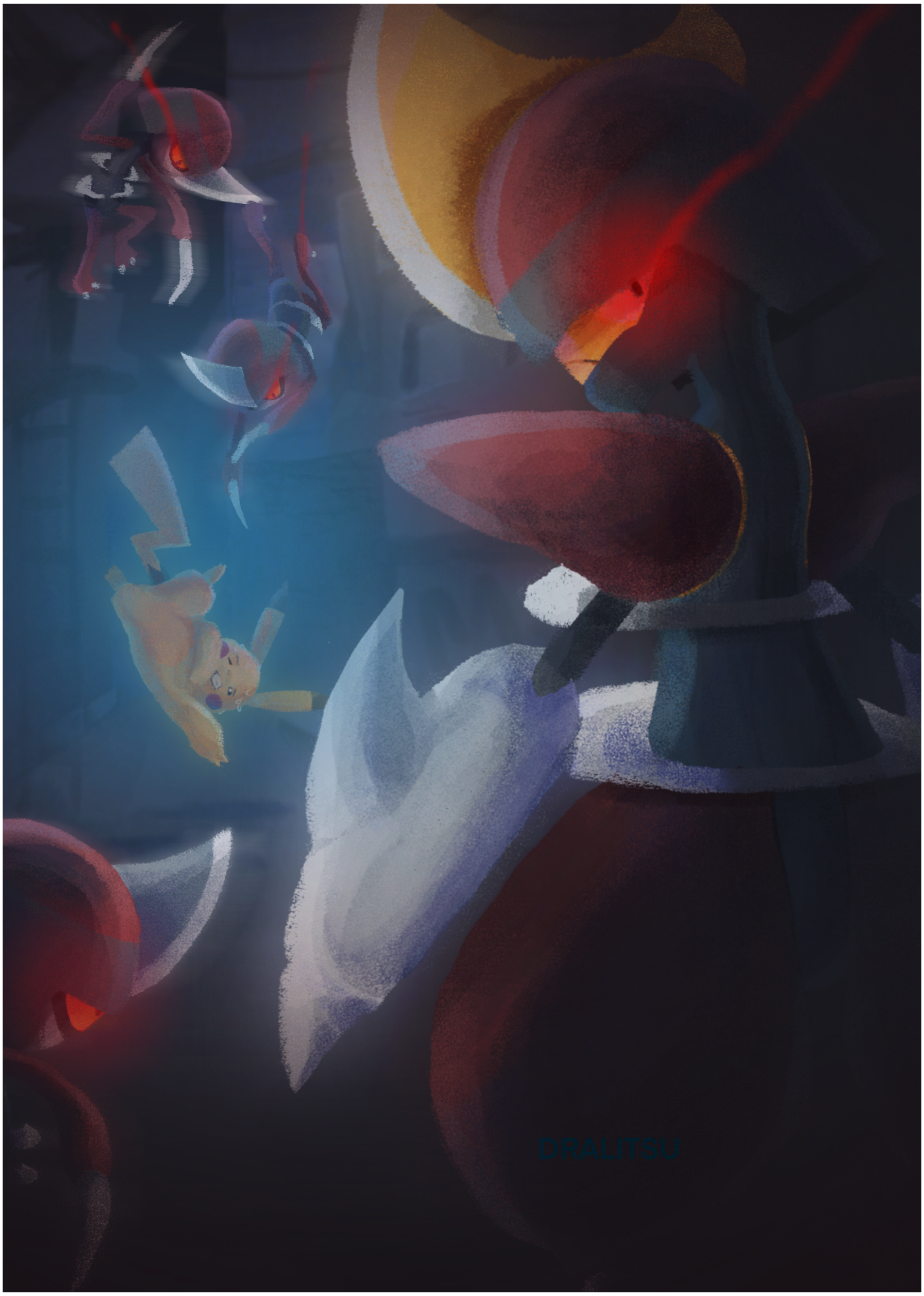

BISHARP @DRALITSU

GOTHITELLE @ARFORZAN

CAITLIN @STARAPTORR

CHAMPION ALDER

@JIGGET_ART

BOUFFALANT

@NEONIXCON

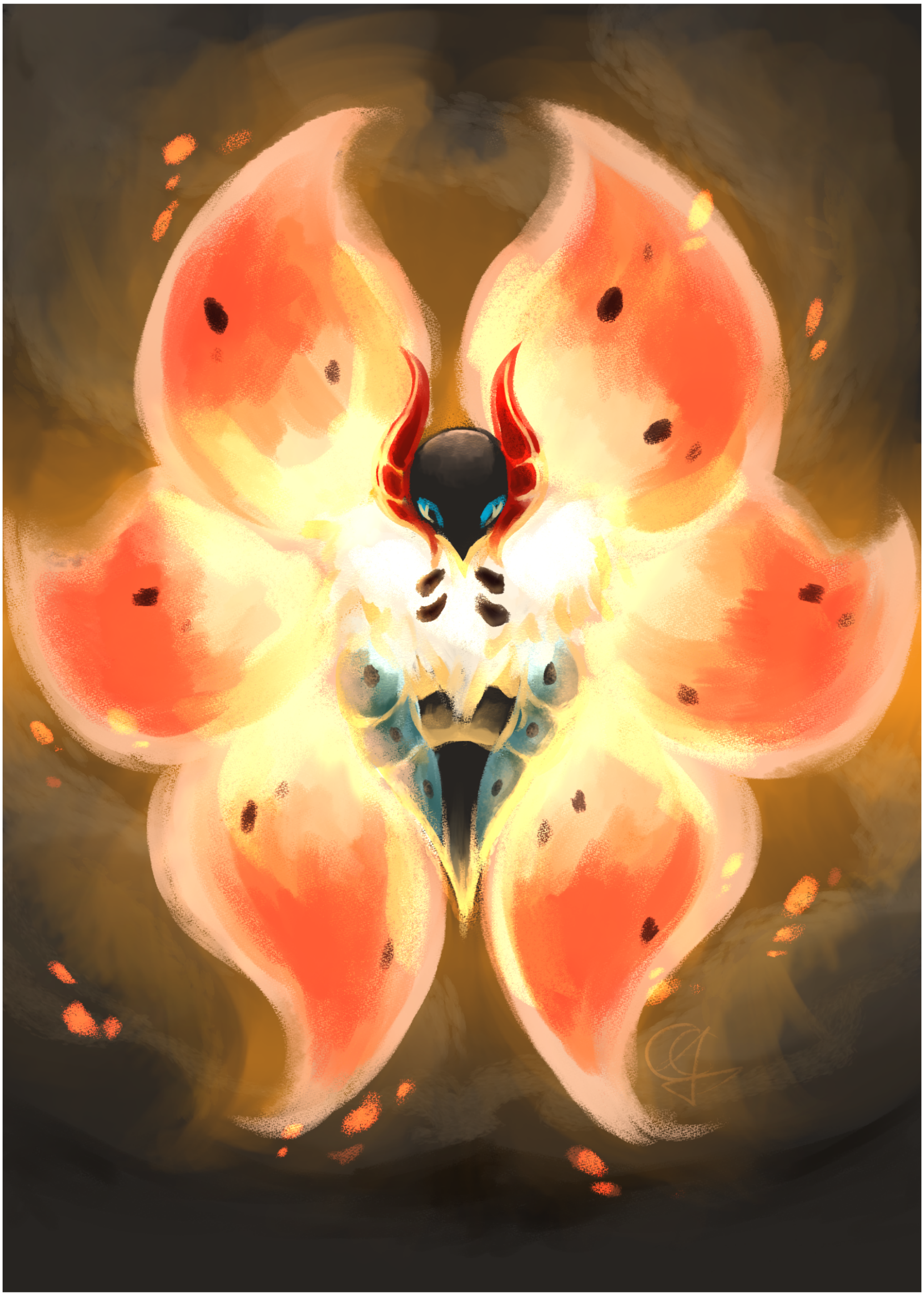

VOLCARONA @ADORNING

BENGA @OAKHOLDC

CHAMPION IRIS

@PERSONALEAF

HAXORUS

@SOUP

ZOROARK! N

@KIAN

REQUINADE - TUMBLR & ARTFIGHT
SCRATCHO-MCDATCHO - TUMBLR
DAWNSIES - INSTA & TUMBLR
BLUE - BLUESBNB ON TWITTER
NEELA - CITRONGARDE ON TUMBLR
MAITAITIU - TWITTER & TUMBLR
TABS - LINKTR.EE/TABSERS
CAROLINE H - JENNI_THEWOLFAUNUS - WATTPAD
HOORK - TUMBLR, HOORKSPLACE - INSTA
PROTAGPIGEON - TWITTER
PAIMY - PAIMY13 ON INSTA
REESTAL - REESTALLIZED ON TUMBLR
ATOMGECKO - TUMBLR & INSTA
C.N. ELLIOTT - MARBLEHEADS ON TUMBLR
KAIN - PRXMYTHEUS ON TWITTER
MANGOMEOWIE - TWITTER & INSTA
COTTON BUOTE - PORTFOLIO.COTTONCANADA.NET
ANA PETERS - PETERSGARH ON INSTA & TUMBLR
KOPYCAT - MEXICANCAT-GIRL ON TUMBLR
DYED-INDIGO - TUMBLR
MONILOID - TWITTER & INSTA
JUSTSCUTTLING - INSTA & ARTFIGHT
HAKU - VECOMMS.CARRD.CO
TULTORIND - INSTA
HIKARIHOPE - HIKARIKIBOYUME ON INSTA
MELODYSEAL - LINKTR.EE/MELODYSEAL
YEAR2028 - NEOCITIES
FEEDBACKBLUES - TUMBLR, INSTA & TOYHOU.SE
ASHINYRAVENHOARD - INSTA
GERIATRICROBOT - TUMBLR
DIGBY - LINKTR.EE/DIGBY_DIGBUS
CINDERARTS - CINDER_ARTS ON TWITTER
POTS_AND_PANS______ - POTSANDPANS.CARRD.CO
NYOROBONZO - TWITTER & TUMBLR
MEWFEUILLEZ - TUMBLR
KA_CAWWW - INSTA
NARURITSUMIKA - TWITTER

ARTISTAURIE - INSTA
ITSQONSTABLE - TWITTER
DOODLEJOLTIK - TUMBLR & TWITTER
ADAIR-TRASHART - TUMBLR
SENSHISAMMOART.CARRD.CO
SKATANKATA - TWITTER
WINTERHARTARTS.CARRD.CO
EMESLINES - INSTA & TWITTER
DDRAGAYN - TUMBLR
WINTER DOGGO - TUMBLR
RM - RITANOTSEMPAI ON DEVIANTART
EON_EXISTS - TWITTER & INSTA
INK
LYCHEEGELLY.ART - INSTA
AETHAN - SILENCESCRIBBLES ON TUMBLR
ANEROCING - INSTA
J. FAITH - FAITH_TEA ON TWITTER
TORWAR.CARRD.CO
EMILY E. - SPITTYFISHY ON TUMBLR
ZAPDIGI - TWITTER & INSTA
HERACRONITE - TUMBLR
FLAREKITTI - FLAREKITTI.OFFICIAL ON INSTA
SUINUMI - SEASLUG ON TUMBLR, TWITTER & INSTA
TIMEBLITZ - LINKTR.EE/TIMEBLITZ
QNERDI.CARRD.CO
MINJAART - MINJA_ARTS ON INSTA
OWLART18 - TUMBLR
FANGELZERO - ZERO_FANGEL ON TWITTER
COPIANI - COPIANIART ON TWITTER &INSTA
GLIMMWOOD - INSTA, TUMBLR & TWITTER
MIDNIGHTSKETCHES - ARTFIGHT & DEVIANTART
ASHTON.DAWN.PNG - ASHTONDAWN.CARRD.CO
BEELZEBAE - ARTSTARDOODLES ON TUMBLR
MIZUBOYS - TUMBLR & ETC.
KOBOLDING - KOBOLDOODLING ON TUMBLR
CLOUD8DOESSTUFF
STARAPTORR - TUMBLR & ARTFIGHT

EDDIE - MILFENDEAVOR ON INSTA
PERSONALEAF - (OR PERSOANLEAFART) ETC.
RAI-CHEW - TUMBLR
ASTRALDREAMS - ARTFIGHT
KRISSKROSS - TUMBLR
RICOYART - TWITTER & INSTA
CALU - CALU_DRAWS ON TWITTER & INSTA
DONUTOUS - TWITTER & INSTA
SALTYPIN - TWITTER
KIAN - UNDEADKYART ON TUMBLR
FISH - FISHFEESHFOSH ON INSTA
CROWSTREL - TUMBLR, TWITTER, INSTA, ETC.
ETHERFALL - TUMBLR
HAIHIU - HAIHIU_ ON INSTA
BULBADRAW - INSTA
NEONIXCON - TUMBLR
ONI_CHIMERA - INSTA
WINSDAYINK - TUMBLR, INSTA & TWITTER
COSMICHEARTZ - TUMBLR
KITTYMAGICITE.CARRD.CO
I-HAVE-NO-BRAINCELLS - TUMBLR
KEANEARTS - TWITTER & TUMBLR
SILVISHINYSTAR - TWITTER
AVIELEX - TWITTER & TUMBLR
ICESTARDRAGONHC.CARRD.CO
GOATMOIST - LINKTR.EE/GOATMOIST
SHIPYARDGHOSTMAN - TUMBLR
KRISTAL KITSUNE DESIGNS
CHAWCAWTS - TWITTER & INSTA (CHARCARTS ON TUMBLR)
KEZOKINOS - INSTA
ASYMPTOMATICSAVANT - ARTFOL.CO/ASYMPTOMATICSAVANT
PERYTON.FOOL - INSTA (PERYTONFOOL ON TUMBLR)
KIPPER-THE-DOG - TUMBLR
CASTLE - CASTLEOCS ON TUMBLR
MUGENCOSMONAUT - TWITTER & INSTA
PARTYSOL - PARTYSOL_STAR ON TWITTER
PARADISETHEATRE - TOYHOU.SE

1PETALROSE - 1PETALROSEART ON TWITTER
CHUFFLES - CHUFFLEPOP ON TWITTER & TUMBLR
MIRALEEKS -TWITTER, INSTA & TUMBLR
CHOLERIC
NIGHTSFOX - NIGHTS-FLYING-FOX ON TUMBLR
BIRDY_BOMB - TWITTER
ARFORZAN - LINKTR.EE/ARFORZAN
SPOTTED-OWL - TUMBLR
LOAFBAGUETTE - LOAFCROISSANT ON TUMBLR
CHEPIXEL - CHEPIXELART ON TWITTER & INSTA
ALPHINEEVANS - TWITTER & INSTA
KIPPTAZON - BPOINTSPLATLING ON TUMBLR
CLOWNY - CLUBBINGCLOWN ON INSTA & TUMBLR
TIDAL - TIDALWAVEKITTY ON TWITTER
KAMILLIASCHWARZ - TUMBLR
AHDKSHA - AHDKSHAX ON TWITTER & TUMBLR
PENGROCKAT - TWITTER & INSTA
SOMEPERSONOVER - TWITTER & INSTA
SPARTICUS2000 - INSTA (SPARTICUS2000ART ON TUMBLR)
ZEPHIE - WOOPSTARZ ON TWITTER & TUMBLR
VAMPIREFROGS - INSTA, TWITTER & TIKTOK
XERIANN - XERIANN99 ON TWITTER
DEM
DEADHEAD - DOCTORDEADHEAD ON TUMBLR
LEMI LIME - LEMILIME ON TWITTER
CYBORB - TUMBLR
ANGE1UX - ANGE1UX_ ON INSTA
TOMO - KTOMOART ON TWITTER, INSTA & TIKTOK
SNEAKY - BUGTYPESNEAKY ON TUMBLR
COUPLEOKIWIS - INSTA & TIKTOK
LEAKHENA - LEA-KHENA ON TUMBLR
ANEMOEERIE - NEMOCCHI.CARRD.CO
DRALITSU - LINKTR.EE/DRALITSU
JIGGET_ART - JIGGET.CARRD.CO
ADORNING - MIRRORECLIPSE ON TUMBLR
OAKHOLDC - OAKHOLD-CHEERIOS ONCOHOST & TUMBLR
SOUP - ENIGMATICPUOS ON TWITTER

THANK U MODS!!!

NACHTKERN
ASTRALDREAMS
KOBOLDING
& POSEBEAN

THIS WOULDN'T HAVE FINISHED
WITHOUT YOUR HELP AND SUPPORT!

PROJECT ORANIZATION
AND EDITING BY

REQUINADE